

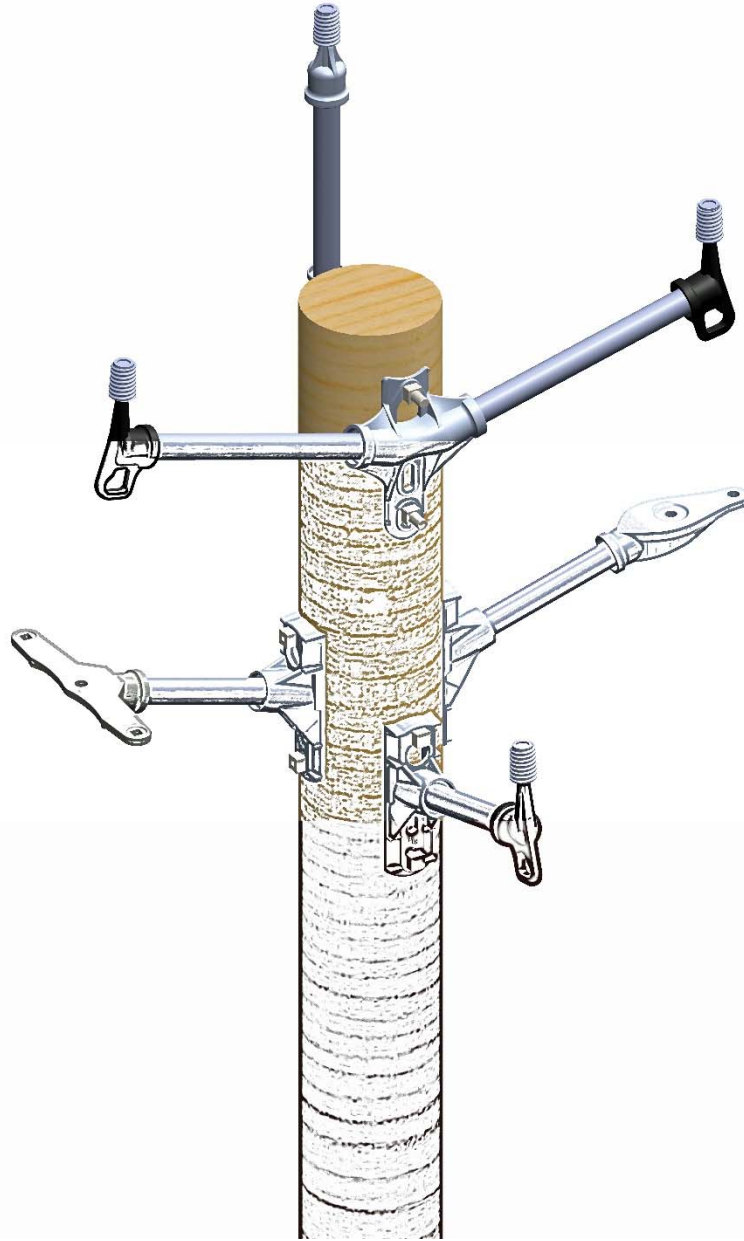

FIBERGLASS LINE HARDWARE



Quality built, from the ground up.

CATALOG INDEX

CUTOUT ARRESTOR BRACKETS (SECTION CA)	PG#	JUMPER BRACKETS (SECTION JB)	PG#
CATALOG REFERENCE – SINGLE PHASE – MEDIUM DUTY	CA-1&2	CATALOG REFERENCE – JUMPER PIN	JB-1
FLH0-1-##-C1 (SINGLE PHASE SINGLE EAR)	CA-3	FLHJP-1-##-S1-B2 (STRAIGHT JUMPER PIN)	JB-2
FLHR-1-##-C1 (SINGLE PHASE SINGLE EAR)	CA-4		
FLH0-1-##-C2 (SINGLE PHASE DOUBLE EAR)	CA-5	CATALOG REFERENCE – JUMPER BRACKET	JB-3
FLHR-1-##-C2 (SINGLE PHASE DOUBLE EAR)	CA-6	FLHJB-1-##-S1 (JUMBER BASE)	JB-4
FLHR-1-##-C3 (SINGLE PHASE TRIPLE EAR)	CA-7		
FLHR-1-##-C4 (SINGLE PHASE APPARATUS)	CA-8		
		FIBER OPTIC BRACKETS (SECTION FO)	
CATALOG REFERENCE – DOUBLE PHASE - MEDIUM DUTY	CA-9&10	CATALOG REFERENCE – SINGLE PHASE	FO-1&2
FLH2-1-##-C1 (DOUBLE PHASE SINGLE EAR)	CA-11	FLH0-1-##-FO (SINGLE PHASE FIBER OPTIC)	FO-3
FLH2-1-##-C2 (DOUBLE PHASE DOUBLE EAR)	CA-12	FLHR-1-##-FO (SINGLE PHASE FIBER OPTIC)	FO-4
FLH2-1-##-C3 (DOUBLE PHASE TRIPLE EAR)	CA-13	FLHJB-1-##-FO (JUMPER BASE FIBER OPTIC)	FO-5
FLH2-1-##-C4 (DOUBLE PHASE APPARATUS)	CA-14		
		SUSPENSION BRACKETS (SECTION SB)	
CATALOG REFERENCE – TRIPLE PHASE – MEDIUM DUTY	CA-15&16	CATALOG REFERENCE – SINGLE PHASE	SB-1&2
FLH30-1-####-C1 (TRIPLE PHASE SINGLE EAR)	CA-17	FLHR-1-##-E (SINGLE PHASE SUSPENSION EYE)	SB-3
FLH3R-1-####-C1 (TRIPLE PHASE SINGLE EAR)	CA-18	FLH2-1-##-ES1 (DOUBLE PHASE PIN / EYE)	SB-4
FLH30-1-####-C2 (TRIPLE PHASE DOUBLE EAR)	CA-19		
FLH3R-1-####-C2 (TRIPLE PHASE DOUBLE EAR)	CA-20		
FLH3R-1-####-C3 (TRIPLE PHASE TRIPLE EAR)	CA-21		
FLH3R-1-####-C4 (TRIPLE PHASE APPARATUS)	CA-22		
		INSULATOR BRACKETS (SECTION IS)	
CATALOG REFERENCE – SINGLE PHASE – HEAVY DUTY	CA-23&24	CATALOG REFERENCE – SINGLE PHASE – HEAVY DUTY	IS-1
FLHR-2-##-C2 (SINGLE PHASE DOUBLE EAR)	CA-25	FLHR-2-##-HI (SINGLE PHASE HORZ INS)	IS-2
FLHR-2-##-C3 (SINGLE PHASE TRIPLE EAR)	CA-26	FLHR-2-##-PI (SINGLE PHASE POST INS)	IS-3
		CATALOG REFERENCE – RIDGE PIN – HEAVY DUTY	IS-4
CATALOG REFERENCE – DOUBLE PHASE – HEAVY DUTY	CA-27&28	FLHRP-2-##-HI (RIDGE PIN HORZ INS)	IS-5
FLH2-2-##-C2 (DOUBLE PHASE DOUBLE EAR)	CA-29	FLHRP-2-##-PI (RIDGE PIN POST INS)	IS-6
FLH2-2-##-C3 (DOUBLE PHASE TRIPLE EAR)	CA-30		
		BRACKET ACCESSORIES (SECTION AC)	
CONDUCTOR SUPPORT BRACKETS (SECTION SV)		ASF-1 (MID PHASE CLAMP)	AC-1
CATALOG REFERENCE – SINGLE PHASE – MEDIUM DUTY	SV-1	STRAP (C/O STRAP)	AC-2
FLHR-1-##-S1 (SINGLE PHASE STRAIGHT PIN)	SV-2		
FLHR-1-##-V1 (SINGLE PHASE VERTICAL PIN)	SV-3		
CATALOG REFERENCE – DOUBLE PHASE - MEDIUM DUTY	SV-4		
FLH2-1-##-S1 (DOUBLE PHASE STRAIGHT PIN)	SV-5		
FLH2-1-##-V1 (DOUBLE PHASE VERTICAL PIN)	SV-6		
CATALOG REFERENCE – RIDGE PIN – MEDIUM DUTY	SV-7		
FLHRP-1-##-S1 (RIDGE PIN)	SV-8		
CATALOG REFERENCE – SINGLE PHASE – HEAVY DUTY	SV-9		
FLHR-2-##-S1 (SINGLE PHASE STRAIGHT PIN)	SV-10		
FLHR-2-##-V1 (SINGLE PHASE VERTICAL PIN)	SV-11		
CATALOG REFERENCE – DOUBLE PHASE - HEAVY DUTY	SV-12		
FLH2-2-##-S1 (DOUBLE PHASE STRAIGHT PIN)	SV-13		
FLH2-2-##-V1 (DOUBLE PHASE VERTICAL PIN)	SV-14		
CATALOG REFERENCE – RIDGE PIN – HEAVY DUTY	SV-15		
FLHRP-2-##-S1 (RIDGE PIN)	SV-16		

CATALOG INDEX

GUYSTRAINS (SECTION GS)

CATALOG REFERENCE – GUYSTGRAIN		GS-1&2
FCC16	(CLEVIS/CLEVIS – 16K)	GS-3
FCTE16	(CLEVIS/THIMBLE-EYE – 16K)	GS-4
FTETE16	(THIMBLE-EYE/THIMBLE-EYE – 16K)	GS-5
FCC21	(CLEVIS/CLEVIS – 21K)	GS-6
FCTE21	(CLEVIS/THIMBLE-EYE – 21K)	GS-7
FTETE21	(THIMBLE-EYE/THIMBLE-EYE – 21K)	GS-8
FYCC21	(Y-CLEVIS/CLEVIS – 21K)	GS-9
FYCTE21	(Y-CLEVIS/THIMBLE-EYE – 21K)	GS-10
FYCYC21	(Y-CLEVISY-/CLEVIS – 21K)	GS-11

DOWN LEAD BRACKETS (SECTION DL)

FL	(F/G ROD – DRILLED HOLE)	DL-1
FLH	(HEX BASE – DRILLED HOLE)	DL-2
FLC	(NO BASE – CLAMP FTG)	DL-3
FLB	(HEX BASE – CLAMP FTG)	DL-4
FLBA	(ADJUSTABLE BASE – CLAMP FTG)	DL-5
FLBB	(DUCK FOOT BASE – CLAMP FTG)	DL-6
FLH-1T	(HEX BASE W/ THREAD FTG)	DL-7
FLH-1.38T	(HEX BASE W/ THREAD FTG)	DL-8
FLBB-1T	(DUCK FOOT BASE W/ THREAD FTG)	DL-9
FLBB-1.38T	(DUCK FOOT BASE W/ THREAD FTG)	DL-10

CONDUCTOR SPACERS (SECTION GCSB-1)

CATALOG REFERENCE – CONDUCTOR SPACER		GCSB-1
GCSB-1	(CONDUCTOR SPACER 1" THREAD)	GCSB-2
GCSB-1.38	(CONDUCTOR SPACER 1-3/8" THREAD)	GCSB-3

SECTIONALIZERS (SECTION SC)

CATALOG REFERENCE – SECTIONALIZER		SC-1&2
FSC1657-6	(SECTIONALIZER)	SC-3
FSC1657-6C	(SECTIONALIZER/CLEVIS)	SC-4

GUY ATTACHMENTS (SECTION EP)

MGE-6	(MULTI-GUY HOOK)	EP-1
EP6	(POLE EYE PLATE)	EP-2

CONDUCTOR CLAMP (SECTION AC)

SOSC-1947	(SIDE OPEN CLAMP .19 - .47 RANGE)	AC-1
SOSC-1957	(SIDE OPEN CLAMP .19 - .57 RANGE)	AC-2
SOSC-2588	(SIDE OPEN CLAMP .25 - .88 RANGE)	AC-3
QDA-52	(QUADRANT CLAMP .18 - .52 RANGE)	AC-4



FIBERGLASS
LINE
HARDWARE

CUTOUT & ARRESTOR
BRACKETS

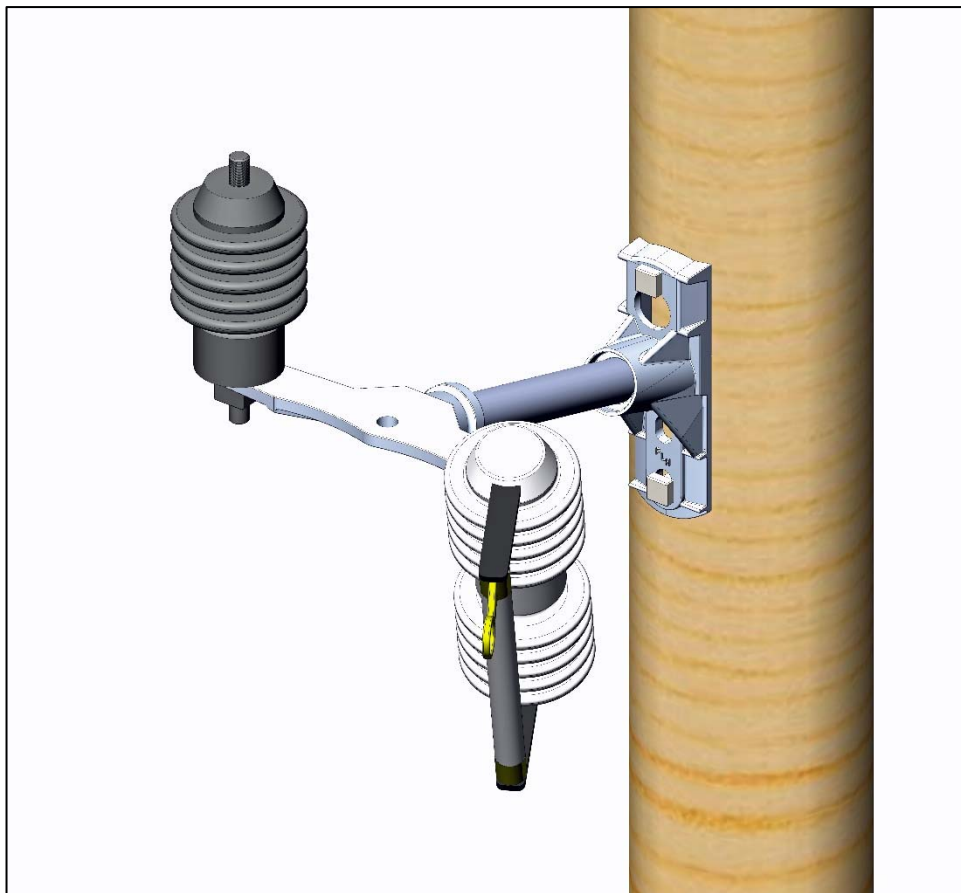

BUILD-A-BRACKET SINGLE PHASE CUTOUT & ARRESTOR BRACKETS

**BUILD-A-BRACKET SYSTEM
NUMBERING KEY**

FLH 0 - 1 - 18 - C1 H

FLH PREFIX

RISE

OFFERINGS

- 0 = ZERO DEGREE
- F = FIFTEEN DEGREE, IRON BASE
- R = FIFTEEN DEGREE, DOUBLE MOUNT
- L = FIFTEEN DEGREE, STANDARD MOUNT

ROD DIAMETER

OFFERINGS

- 1 = 1-1/2" DIA

LENGTH

OFFERINGS

- 12 = 12"
- 15 = 15"
- 18 = 18"
- 24 = 24"

HARDWARE

OFFERINGS

- H = HARDWARE
- S = STRAP (C1 FITTING ONLY)
- BLANK = NO HARDWARE

FITTING OPTION

OFFERINGS

- C1 = SINGLE POSITION MOUNT
- C2 = TWO POSITION MOUNT
- C3 = THREE POSITION MOUNT
- C4 = SINGLE POSITION LONG MOUNT

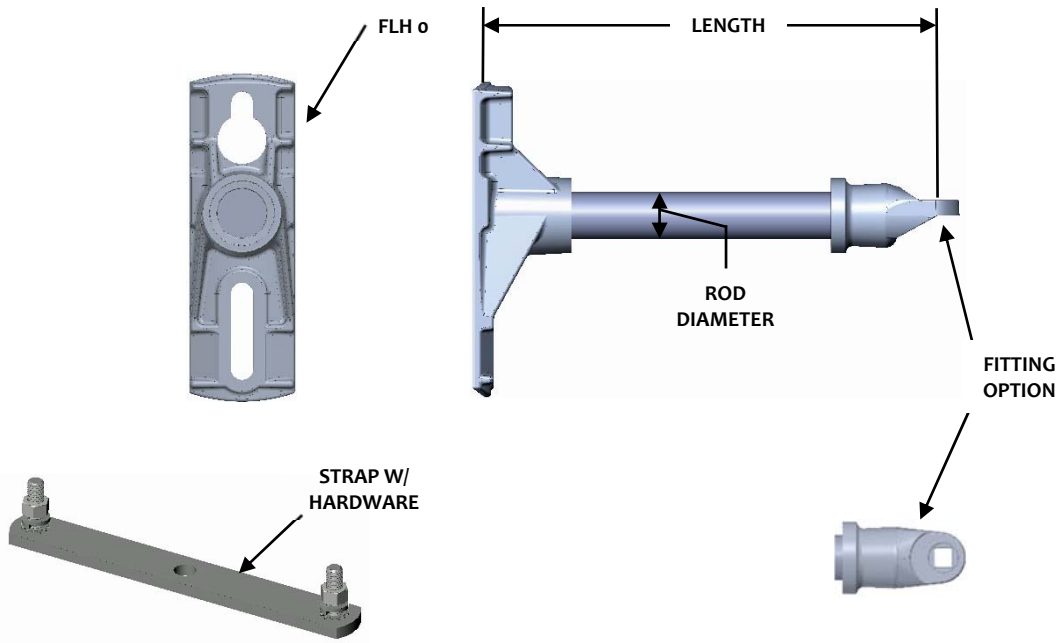



BUILD-A-BRACKET SINGLE PHASE CUTOUT & ARRESTOR BRACKETS

BASE/FITTING OPTIONS



C1

1 MOUNTING
POSITION
0° OR 15° BASE



C2

2 MOUNTING
POSITION
0° OR 15° BASE



C3

3 MOUNTING
POSITION
15° BASE



C4

1 MOUNTING
POSITION
15° BASE

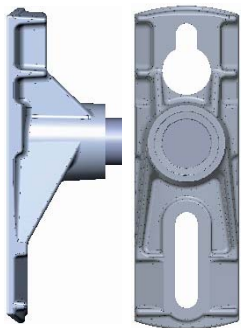

FLH-0



FLH-F

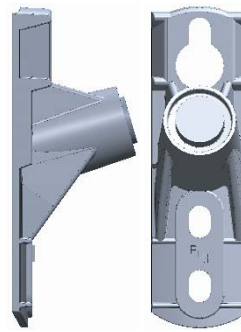

FLH-R

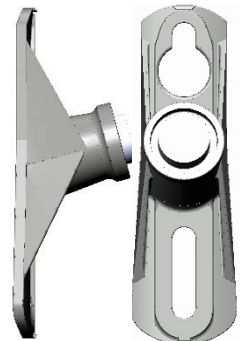

FLH-L

BASE	ANGLE	MOUNT SPACING	DOUBLE NUT	MATERIAL
FLH-0	0°	6" – 8"	YES	ALUMINUM
FLH-F	15°	6" – 8"	NO	DUCTILE IRON
FLH-R	15°	6" – 8"	YES	ALUMINUM
FLH-L	15°	6" – 8"	NO	ALUMINUM

SINGLE PHASE 0° CUTOUT & ARRESTOR BRACKETS

SPECIFICATIONS

- BASE: ALUMINUM, 356-T6
- ROD: SOLID, ELECTRICAL GLASS ROVING WITH ULTRA-VIOLET INHIBITORS. VEIL COATED.
- FITTING: ALUMINUM, 356-T6
- HARDWARE: STEEL, HOT DIP GALVANIZED

CATALOG NUMBER	PHASE SPACING "A" INCHES	MINIMUM ULTIMATE LOAD (LBS)		
		VERTICAL A	LONG B	TRANS. C
FLH0-1-12-C1	12	1800	900	1500
FLH0-1-15-C1	15	1500	800	1500
FLH0-1-18-C1	18	1200	700	1500
FLH0-1-24-C1	24	900	500	1500

RECOMMENDED WORKING LOAD 50% OF RATING LISTED

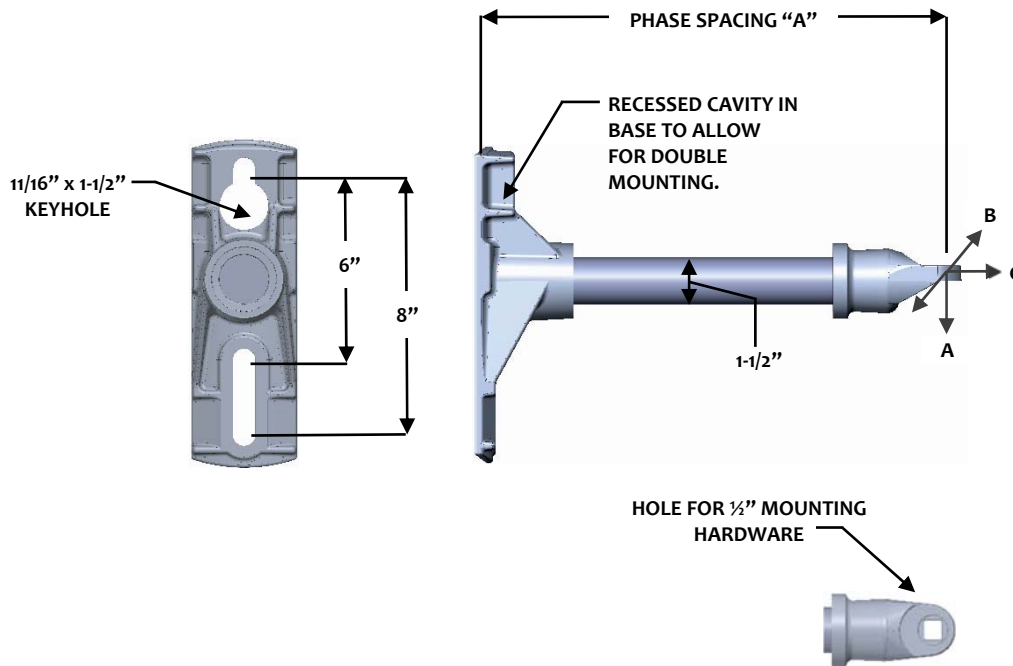

NOTE:
 FOR OTHER LENGTHS PLEASE CONTACT US.
 FOR BRACKET WITH 1/2" CAPTIVE CARRIAGE BOLT, SHAKEPROOF WASHER, LOCK WASHER AND HEX NUT, ADD SUFFIX "H" TO CATALOG. (EXAMPLE: FLH0-1-12C1-H)
 FOR BRACKET WITH STRAP, ADD SUFFIX "S" TO CATALOG. (EXAMPLE: FLH0-1-12C1-S)
 FOR BRACKET WITH STRAP AND HARDWARE, ADD SUFFIX "SH" TO CATALOG. (EXAMPLE: FLH0-1-12C1-SH)
 TO SPECIFY SILICONE COATED ROD, ADD SUFFIX "SC" (I.E. = FLH0-1-12C1-SC)

SINGLE PHASE 15° CUTOUT & ARRESTOR BRACKETS

SPECIFICATIONS

- BASE:** ALUMINUM, 356-T6
ROD: SOLID, ELECTRICAL GLASS ROVING WITH ULTRA-VIOLET INHIBITORS. VEIL COATED.
FITTING: ALUMINUM, 356-T6
HARDWARE: STEEL, HOT DIP GALVANIZED

CATALOG NUMBER	PHASE SPACING "A" INCHES	MINIMUM ULTIMATE LOAD (LBS)		
		VERTICAL A	LONG B	TRANS. C
FLHR-1-12-C1	12	1800	1400	1500
FLHR-1-15-C1	15	1500	1150	1500
FLHR-1-18-C1	18	1200	900	1500
FLHR-1-24-C1	24	900	650	1500

RECOMMENDED WORKING LOAD 50% OF RATING LISTED

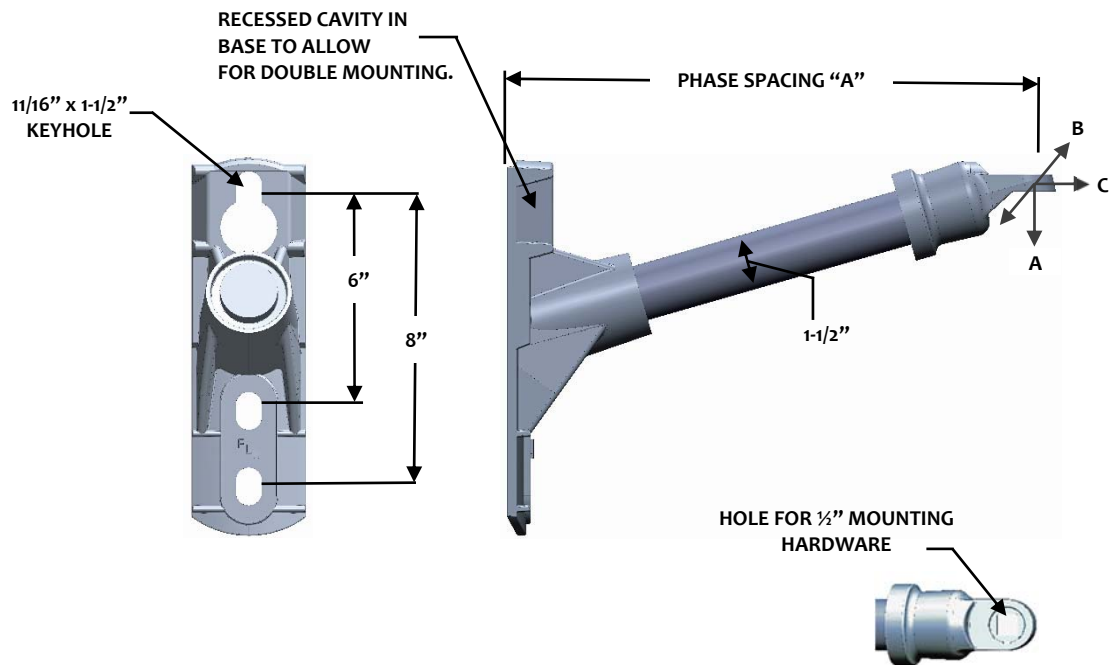

NOTE:

- FOR OTHER LENGTHS PLEASE CONTACT US.
 TO SPECIFY OTHER BASE OPTION, CHANGE FLHR WITH FLHF OR FLHL AS PREFERRED.
 FOR BRACKET WITH 1/2" CAPTIVE CARRIAGE BOLT, SHAKEPROOF WASHER, LOCK WASHER AND HEX NUT, ADD SUFFIX "H" TO CATALOG. (EXAMPLE: FLH0-1-12C1-H)
 FOR BRACKET WITH STRAP, ADD SUFFIX "S" TO CATALOG. (EXAMPLE: FLHR-1-12C1-S)
 FOR BRACKET WITH STRAP AND HARDWARE, ADD SUFFIX "SH" TO CATALOG. (EXAMPLE: FLHR-1-12C1-SH)
 TO SPECIFY SILICONE COATED ROD, ADD SUFFIX "SC" (I.E. = FLHR-1-12-C1-SC)

SINGLE PHASE 0° CUTOUT & ARRESTOR BRACKETS

SPECIFICATIONS

BASE: ALUMINUM, 356-T6
ROD: SOLID, ELECTRICAL GLASS ROVING WITH ULTRA-VIOLET INHIBITORS. VEIL COATED.
FITTING: ALUMINUM, 356-T6
HARDWARE: STEEL, HOT DIP GALVANIZED

CATALOG NUMBER	PHASE SPACING "A" INCHES	MINIMUM ULTIMATE LOAD (LBS)		
		VERTICAL A	LONG B	TRANS. C
FLH0-1-12-C2	12	1800	1400	10,000
FLH0-1-15-C2	15	1500	1150	10,000
FLH0-1-18-C2	18	1200	900	10,000
FLH0-1-24-C2	24	900	700	10,000

RECOMMENDED WORKING LOAD 50% OF RATING LISTED

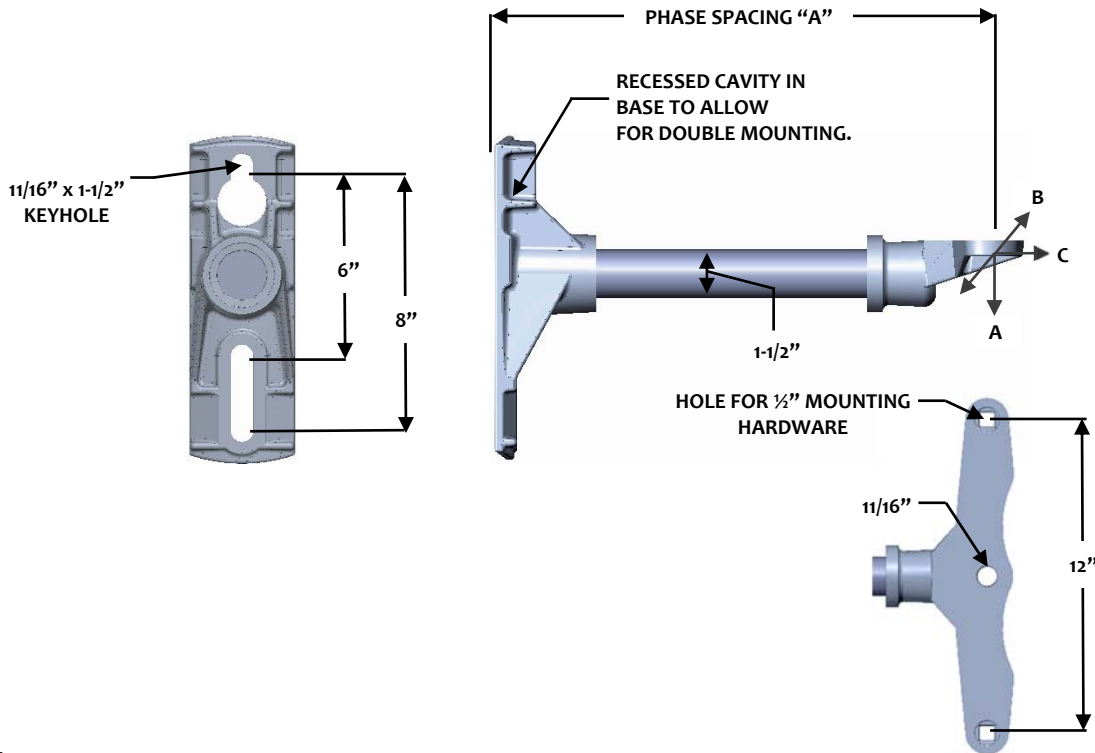

NOTE:

FOR OTHER LENGTHS PLEASE CONTACT US. FOR BRACKET WITH (2) 1/2" CAPTIVE CARRIAGE BOLTS, SHAKEPROOF WASHERS, LOCK WASHERS AND HEX NUTS, ADD SUFFIX "H" TO CATALOG.

(EXAMPLE: FLH0-1-12C2-H)

TO SPECIFY SILICONE COATED ROD, ADD SUFFIX "SC" (I.E. = FLH0-1-12-C2-SC)

SINGLE PHASE 15° CUTOUT & ARRESTOR BRACKETS

SPECIFICATIONS

- BASE:** ALUMINUM, 356-T6
ROD: SOLID, ELECTRICAL GLASS ROVING WITH ULTRA-VIOLET INHIBITORS. VEIL COATED.
FITTING: ALUMINUM, 356-T6
HARDWARE: STEEL, HOT DIP GALVANIZED

CATALOG NUMBER	PHASE SPACING "A" INCHES	MINIMUM ULTIMATE LOAD (LBS)		
		VERTICAL A	LONG B	TRANS. C
FLHR-1-12-C2	12	1800	1400	10,000
FLHR-1-15-C2	15	1500	1150	10,000
FLHR-1-18-C2	18	1200	900	10,000
FLHR-1-24-C2	24	900	700	10,000

RECOMMENDED WORKING LOAD 50% OF RATING LISTED

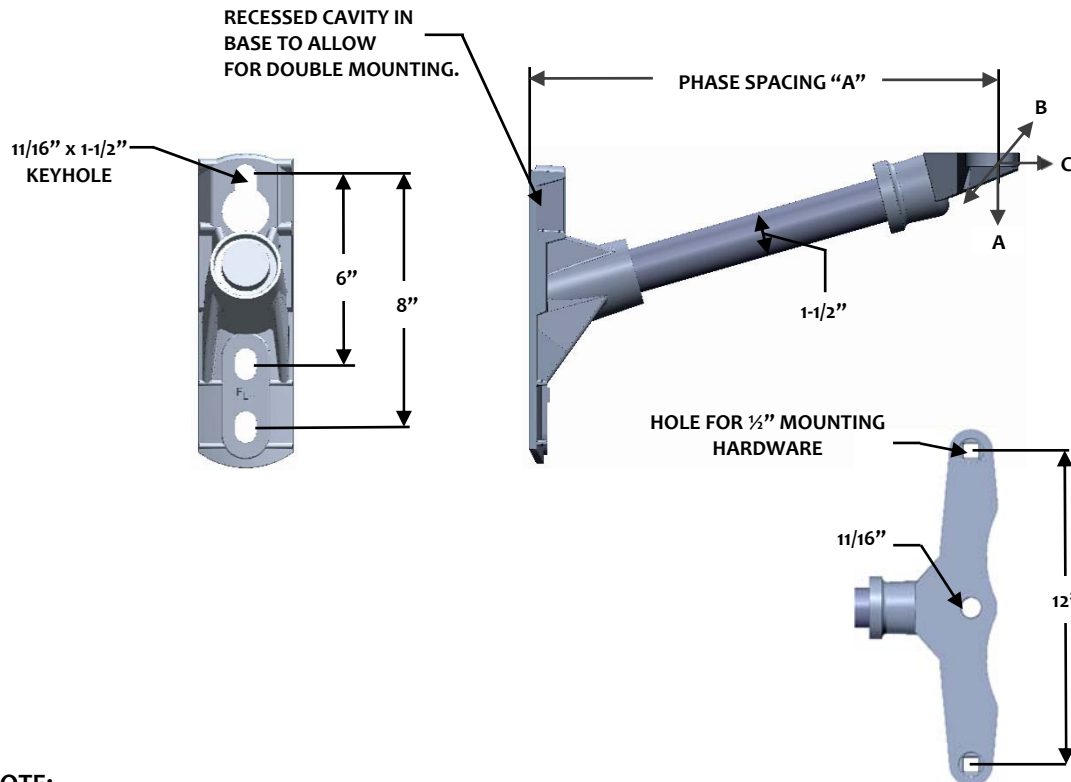

NOTE:

TO SPECIFY OTHER BASE OPTION, CHANGE FLHR WITH FLHF OR FLHL AS PREFERRED.
 FOR OTHER LENGTHS PLEASE CONTACT US. FOR BRACKET WITH (2) 1/2" CAPTIVE CARRIAGE BOLTS, SHAKEPROOF WASHERS, LOCK WASHERS AND HEX NUTS, ADD SUFFIX "H" TO CATALOG.
 (EXAMPLE: FLHR-1-12C2-H)
 TO SPECIFY SILICONE COATED ROD, ADD SUFFIX "SC" (I.E. = FLHR-1-12-C2-SC)

SINGLE PHASE 15° CUTOUT & ARRESTOR BRACKET

SPECIFICATIONS

BASE: ALUMINUM, 356-T6
ROD: SOLID, ELECTRICAL GLASS ROVING WITH ULTRA-VIOLET INHIBITORS. VEIL COATED.
FITTING: ALUMINUM, 356-T6
HARDWARE: STEEL, HOT DIP GALVANIZED

CATALOG NUMBER	PHASE SPACING "A" INCHES	MINIMUM ULTIMATE LOAD (LBS)		
		VERTICAL A	LONG B	TRANS. C
FLHR-1-12-C3	12	1800	1400	10,000
FLHR-1-15-C3	15	1500	1150	10,000
FLHR-1-18-C3	18	1200	900	10,000
FLHR-1-24-C3	24	900	700	10,000

RECOMMENDED WORKING LOAD 50% OF RATING LISTED

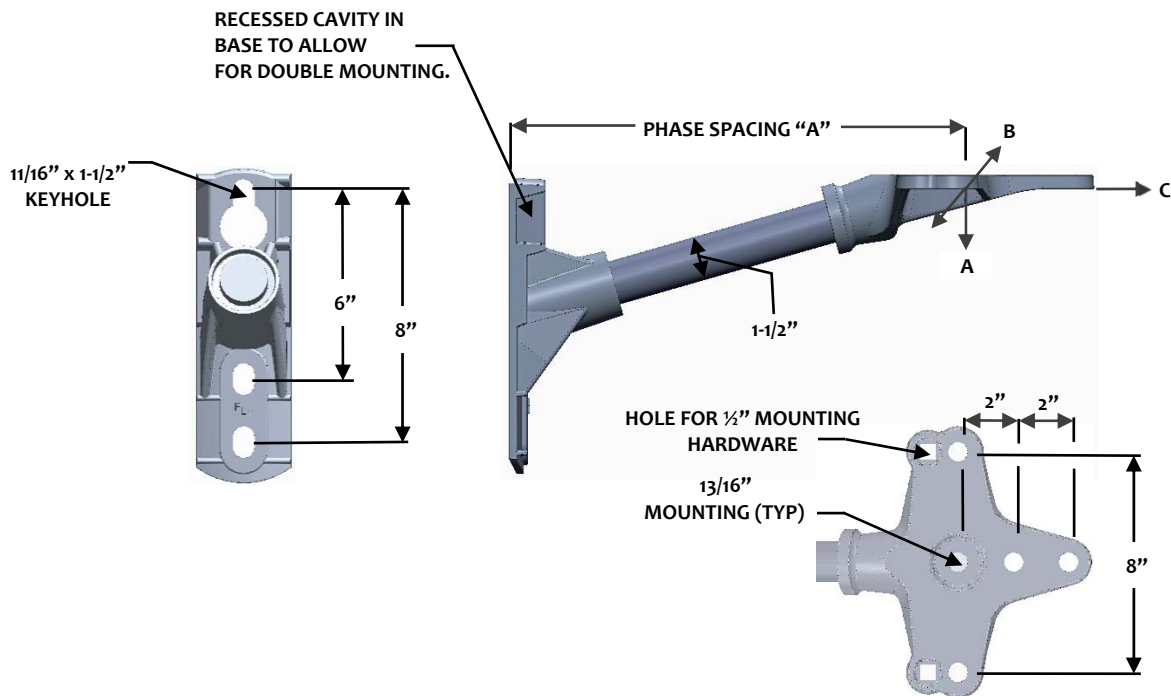

NOTE:
 TO SPECIFY OTHER BASE OPTION, CHANGE FLHR WITH FLHF OR FLHL AS PREFERRED.
 FOR OTHER LENGTHS PLEASE CONTACT US. FOR BRACKET WITH (2) 1/2" CAPTIVE CARRIAGE BOLTS,
 SHAKEPROOF WASHERS, LOCK WASHERS AND HEX NUTS, ADD SUFFIX "H" TO CATALOG.
 (EXAMPLE: FLHR-1-12C3-H)
 TO SPECIFY SILICONE COATED ROD, ADD SUFFIX "SC" (I.E. = FLHR-1-12-C3-SC)

SINGLE PHASE 15° CUTOUT & ARRESTOR BRACKET

SPECIFICATIONS

BASE: ALUMINUM, 356-T6
ROD: SOLID, ELECTRICAL GLASS ROVING WITH ULTRA-VIOLET INHIBITORS. VEIL COATED.
FITTING: ALUMINUM, 356-T6
HARDWARE: STEEL, HOT DIP GALVANIZED

CATALOG NUMBER	PHASE SPACING "A" INCHES	MINIMUM ULTIMATE LOAD (LBS)		
		VERTICAL A	LONG B	TRANS. C
FLHR-1-12-C4	12	1800	1400	10,000
FLHR-1-15-C4	15	1500	1150	10,000
FLHR-1-18-C4	18	1200	900	10,000
FLHR-1-24-C4	24	900	700	10,000

RECOMMENDED WORKING LOAD 50% OF RATING LISTED

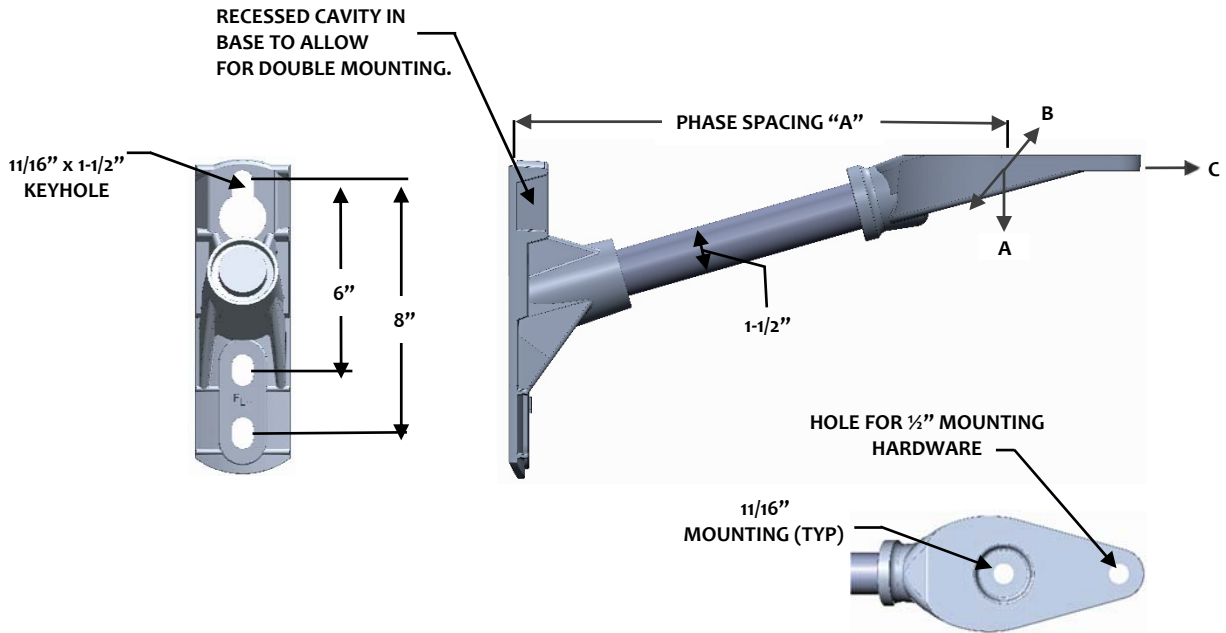

NOTE:
 TO SPECIFY OTHER BASE OPTION, CHANGE FLHR WITH FLHF OR FLHL AS PREFERRED.
 FOR OTHER LENGTHS PLEASE CONTACT US. FOR BRACKET WITH (1) 1/2" CAPTIVE CARRIAGE BOLT, SHAKEPROOF WASHER, LOCK WASHER AND HEX NUT, ADD SUFFIX "H" TO CATALOG. (EXAMPLE: FLHR-1-12C4-H)
 TO SPECIFY SILICONE COATED ROD, ADD SUFFIX "SC" (I.E. = FLHR-1-12-C4-SC)



BUILD-A-BRACKET DOUBLE PHASE CUTOUT & ARRESTOR BRACKETS

BUILD-A-BRACKET SYSTEM

NUMBERING KEY

FLH 2 - 1 - 36 - C 1 H

FLH PREFIX

DOUBLE PHASE

ROD DIAMETER

OFFERINGS
1 = 1-1/2" DIA

LENGTH

OFFERINGS
36 = 36"
42 = 42"
48 = 48"

HARDWARE

OFFERINGS
H = HARDWARE
BLANK = NO HARDWARE

FITTING OPTION

OFFERINGS
C1 = SINGLE POSITION MOUNT
C2 = TWO POSITION MOUNT
C3 = THREE POSITION MOUNT
C4 = SINGLE POSITION LONG MOUNT

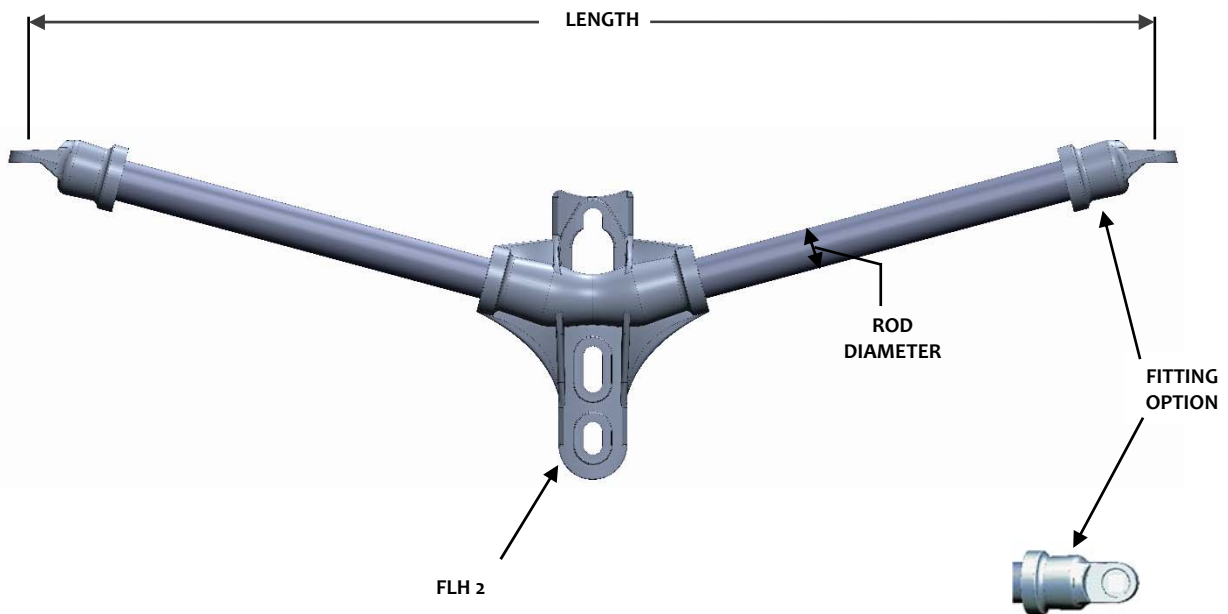



BUILD-A-BRACKET DOUBLE PHASE CUTOUT & ARRESTOR BRACKETS

BASE/FITTING OPTIONS



C1

1 MOUNTING
POSITION



C2

2 MOUNTING
POSITION



FLH2

15° DOUBLE PHASE BASE



C4

1 MOUNTING
POSITION



C3

3 MOUNTING
POSITION

DOUBLE PHASE 15° CUTOUT & ARRESTOR BRACKET

SPECIFICATIONS

BASE: ALUMINUM, 356-T6

ROD: SOLID, ELECTRICAL GLASS ROVING WITH ULTRA-VIOLET INHIBITORS. VEIL COATED.

FITTING: ALUMINUM, 356-T6

HARDWARE: STEEL, HOT DIP GALVANIZED

CATALOG NUMBER	PHASE SPACING "A" INCHES	MINIMUM ULTIMATE LOAD (LBS)		
		VERTICAL A	LONG B	TRANS. C
FLH2-1-36-C1	36	1200	900	1500
FLH2-1-42-C1	42	950	800	1500
FLH2-1-48-C1	48	900	700	1500

RECOMMENDED WORKING LOAD 50% OF RATING LISTED

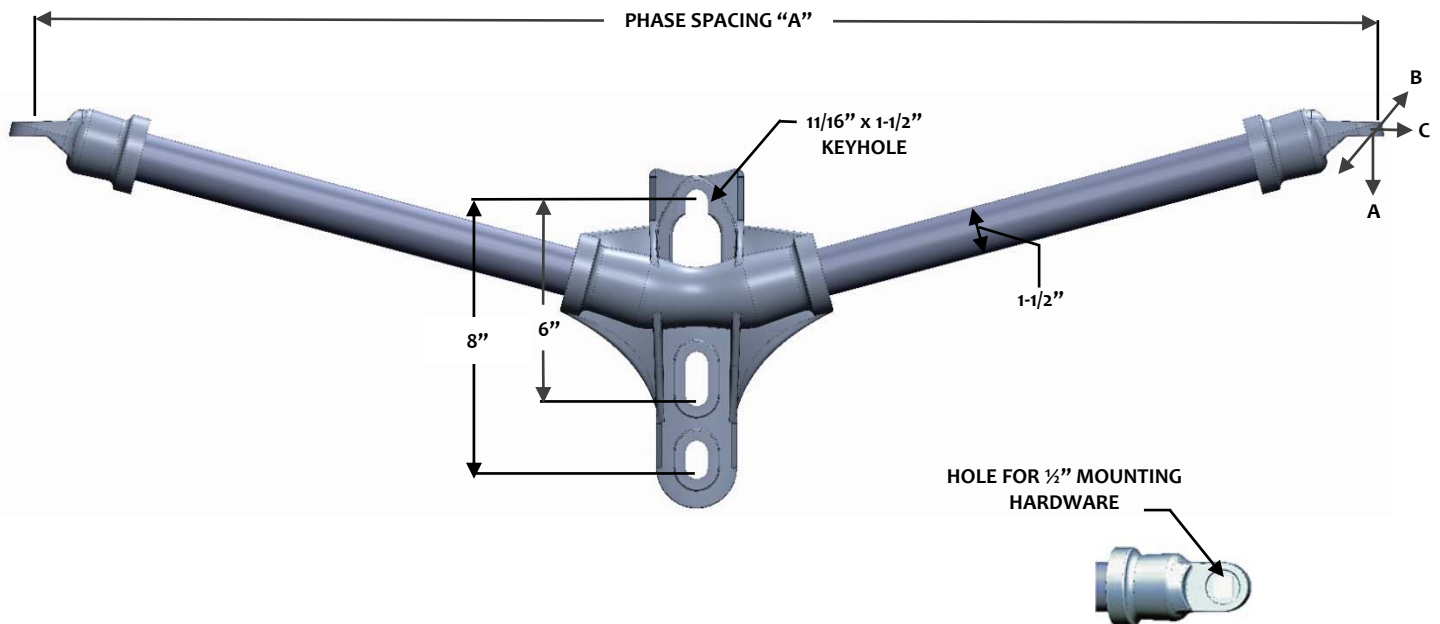

NOTE:

FOR OTHER LENGTHS PLEASE CONTACT US.

FOR BRACKET WITH 1/2" CAPTIVE CARRIAGE BOLT, SHAKEPROOF WASHER, LOCK WASHER AND HEX NUT, ADD SUFFIX "H" TO CATALOG. (EXAMPLE: FLH2-1-36-C1-H)

FOR BRACKET WITH STRAP, ADD SUFFIX "S" TO CATALOG. (EXAMPLE: FLH2-1-36-C1-S)

FOR BRACKET WITH STRAP AND HARDWARE, ADD SUFFIX "SH" TO CATALOG. (EXAMPLE: FLH2-1-36-C1-SH)

TO SPECIFY SILICONE COATED ROD, ADD SUFFIX "SC" (I.E. = FLH2-1-36-C1-SC)

DOUBLE PHASE 15° CUTOUT & ARRESTOR BRACKET

SPECIFICATIONS

BASE: ALUMINUM, 356-T6
ROD: SOLID, ELECTRICAL GLASS ROVING WITH ULTRA-VIOLET INHIBITORS. VEIL COATED.
FITTING: ALUMINUM, 356-T6
HARDWARE: STEEL, HOT DIP GALVANIZED

CATALOG NUMBER	PHASE SPACING "A" INCHES	MINIMUM ULTIMATE LOAD (LBS)		
		VERTICAL A	LONG B	TRANS. C
FLH2-1-36-C2	36	1200	900	10,000
FLH2-1-42-C2	42	950	800	10,000
FLH2-1-48-C2	48	900	700	10,000

RECOMMENDED WORKING LOAD 50% OF RATING LISTED

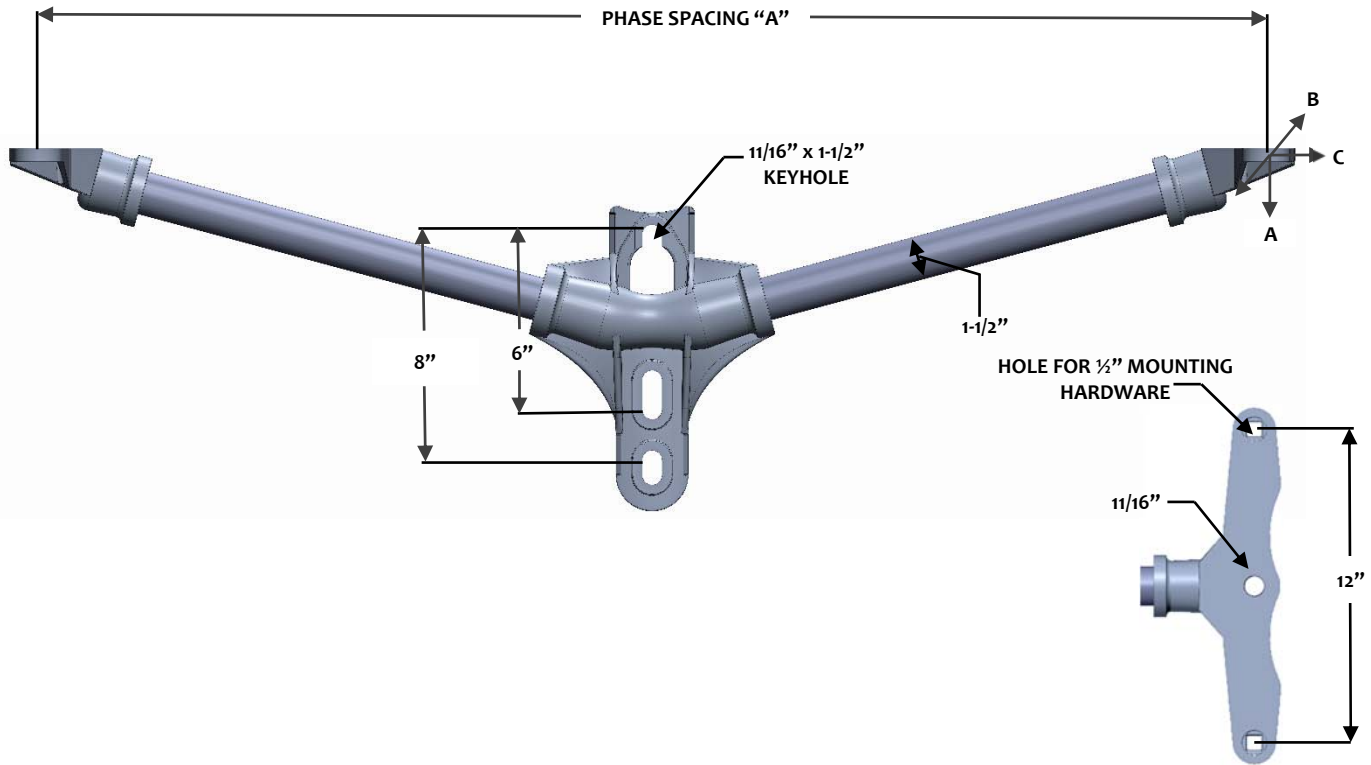

NOTE:
 FOR OTHER LENGTHS PLEASE CONTACT US. FOR BRACKET WITH (2) 1/2" CAPTIVE CARRIAGE BOLTS, SHAKEPROOF WASHERS, LOCK WASHERS AND HEX NUTS, ADD SUFFIX "H" TO CATALOG. (EXAMPLE: FLH2-1-36C2-H)
 TO SPECIFY SILICONE COATED ROD, ADD SUFFIX "SC" (I.E. = FLH2-1-36-C2-SC)

DOUBLE PHASE 15° CUTOUT & ARRESTOR BRACKET

SPECIFICATIONS

BASE: ALUMINUM, 356-T6
ROD: SOLID, ELECTRICAL GLASS ROVING WITH ULTRA-VIOLET INHIBITORS. VEIL COATED.
FITTING: ALUMINUM, 356-T6
HARDWARE: STEEL, HOT DIP GALVANIZED

CATALOG NUMBER	PHASE SPACING "A" INCHES	MINIMUM ULTIMATE LOAD (LBS)		
		VERTICAL A	LONG B	TRANS. C
FLH2-1-36-C3	36	1200	900	10,000
FLH2-1-42-C3	42	950	800	10,000
FLH2-1-48-C3	48	900	700	10,000

RECOMMENDED WORKING LOAD 50% OF RATING LISTED

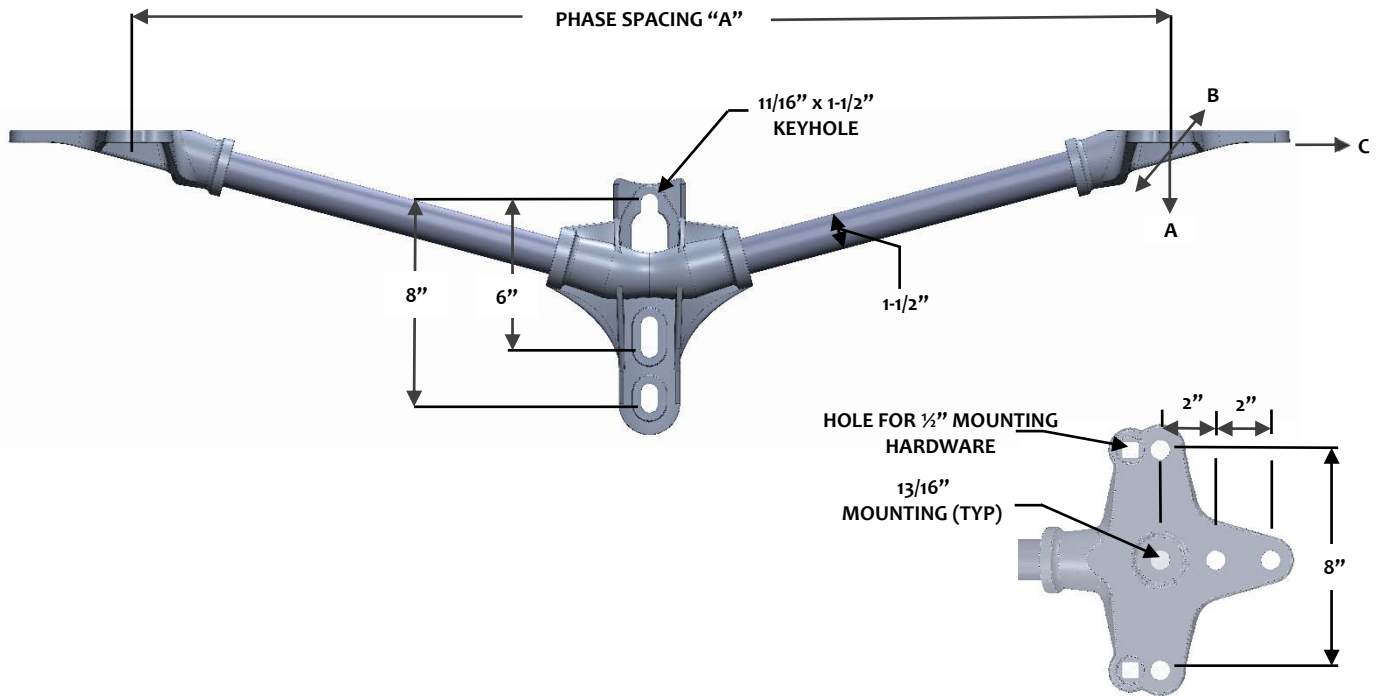

NOTE:
 FOR OTHER LENGTHS PLEASE CONTACT US. FOR BRACKET WITH (2) 1/2" CAPTIVE CARRIAGE BOLTS, SHAKEPROOF WASHERS, LOCK WASHERS AND HEX NUTS, ADD SUFFIX "H" TO CATALOG. (EXAMPLE: FLH2-1-36C3-H)
 TO SPECIFY SILICONE COATED ROD, ADD SUFFIX "SC" (I.E. = FLH2-1-36-C3-SC)

DOUBLE PHASE 15° CUTOUT & ARRESTOR BRACKET

SPECIFICATIONS

BASE: ALUMINUM, 356-T6
ROD: SOLID, ELECTRICAL GLASS ROVING WITH ULTRA-VIOLET INHIBITORS. VEIL COATED.
FITTING: ALUMINUM, 356-T6
HARDWARE: STEEL, HOT DIP GALVANIZED

CATALOG NUMBER	PHASE SPACING "A" INCHES	MINIMUM ULTIMATE LOAD (LBS)		
		VERTICAL A	LONG B	TRANS. C
FLH2-1-36-C4	36	1200	900	10,000
FLH2-1-42-C4	42	950	700	10,000
FLH2-1-48-C4	48	900	600	10,000

RECOMMENDED WORKING LOAD 50% OF RATING LISTED

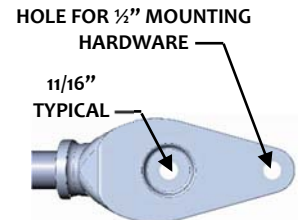
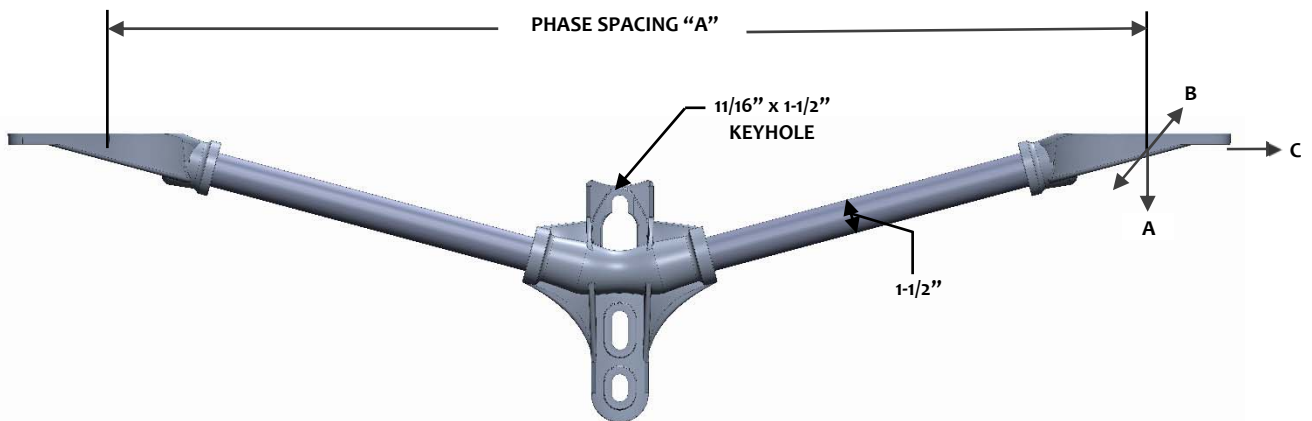

NOTE:
 FOR OTHER LENGTHS PLEASE CONTACT US. FOR BRACKET WITH (1) 1/2" CAPTIVE CARRIAGE BOLT, SHAKEPROOF WASHER, LOCK WASHER AND HEX NUT, ADD SUFFIX "H" TO CATALOG. (EXAMPLE: FLH2-1-36C4-H)
 TO SPECIFY SILICONE COATED ROD, ADD SUFFIX "SC" (I.E. = FLH2-1-36-C4-SC)

BUILD-A-BRACKET TRIPLE PHASE CUTOUT & ARRESTOR BRACKETS

**BUILD-A-BRACKET SYSTEM
NUMBERING KEY**

FLH 3 - 0 - 1 - 3613 - C 1 H

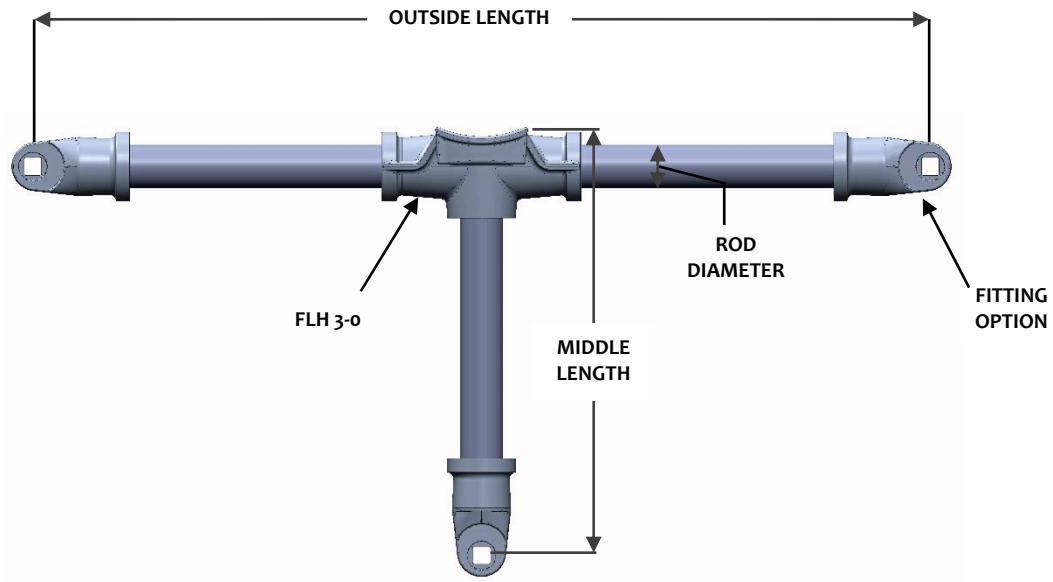
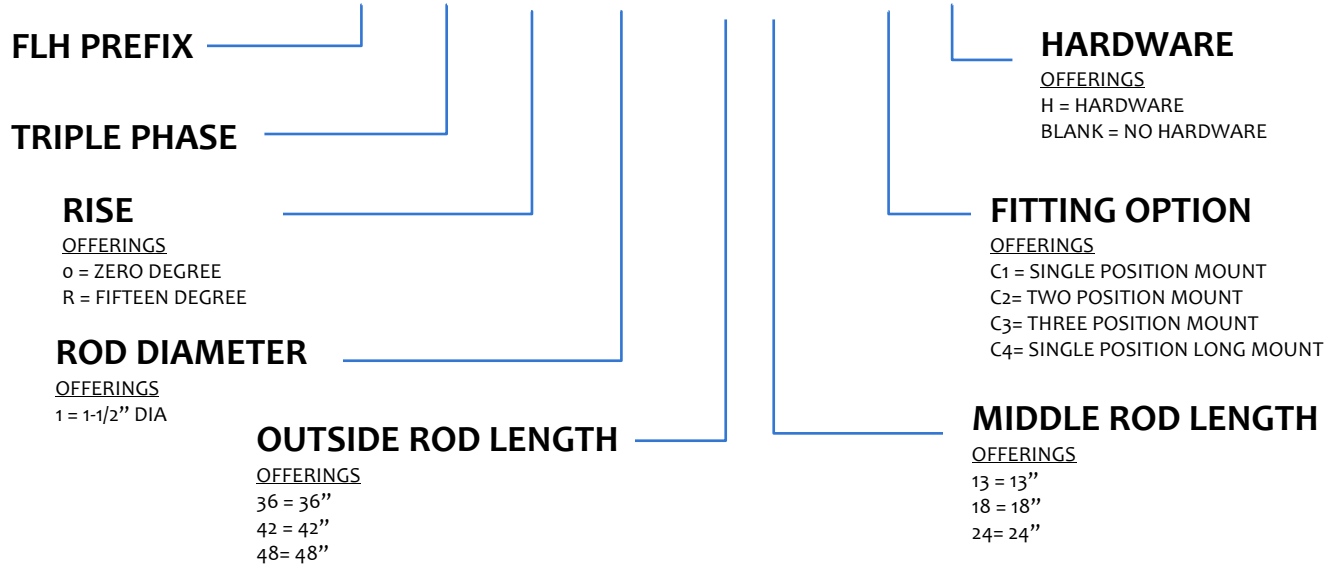



BUILD-A-BRACKET TRIPLE PHASE CUTOUT & ARRESTOR BRACKETS

BASE/FITTING OPTIONS



C1

1 MOUNTING
POSITION
0° OR 15° BASE

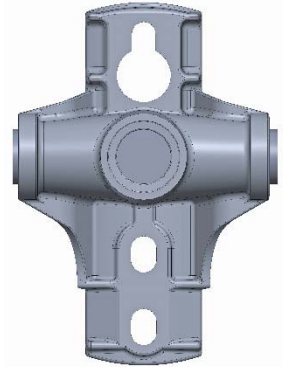

FLH3-0

0° TRIPLE PHASE BASE



C2

2 MOUNTING
POSITION
0° OR 15° BASE



C4

1 MOUNTING
POSITION
15° BASE



FLH3

15° TRIPLE PHASE BASE



C3

3 MOUNTING
POSITION
15° BASE

TRIPLE PHASE 0° CUTOUT & ARRESTOR BRACKETS

SPECIFICATIONS

BASE: ALUMINUM, 356-T6
ROD: SOLID, ELECTRICAL GLASS ROVING WITH ULTRA-VIOLET INHIBITORS. VEIL COATED.
FITTING: ALUMINUM, 356-T6
HARDWARE: STEEL, HOT DIP GALVANIZED

CATALOG NUMBER	PHASE SPACING "A" INCHES	PHASE SPACING "B" INCHES	MINIMUM ULTIMATE LOAD (LBS)		
			VERTICAL A	LONG B	TRANS. C
FLH30-1-3613-C1	36	13	1200	900	1500
FLH30-1-3618-C1	36	18	1200	900	1500
FLH30-1-4813-C1	48	13	900	700	1500
FLH30-1-4818-C1	48	18	900	700	1500

RECOMMENDED WORKING LOAD 50% OF RATING LISTED

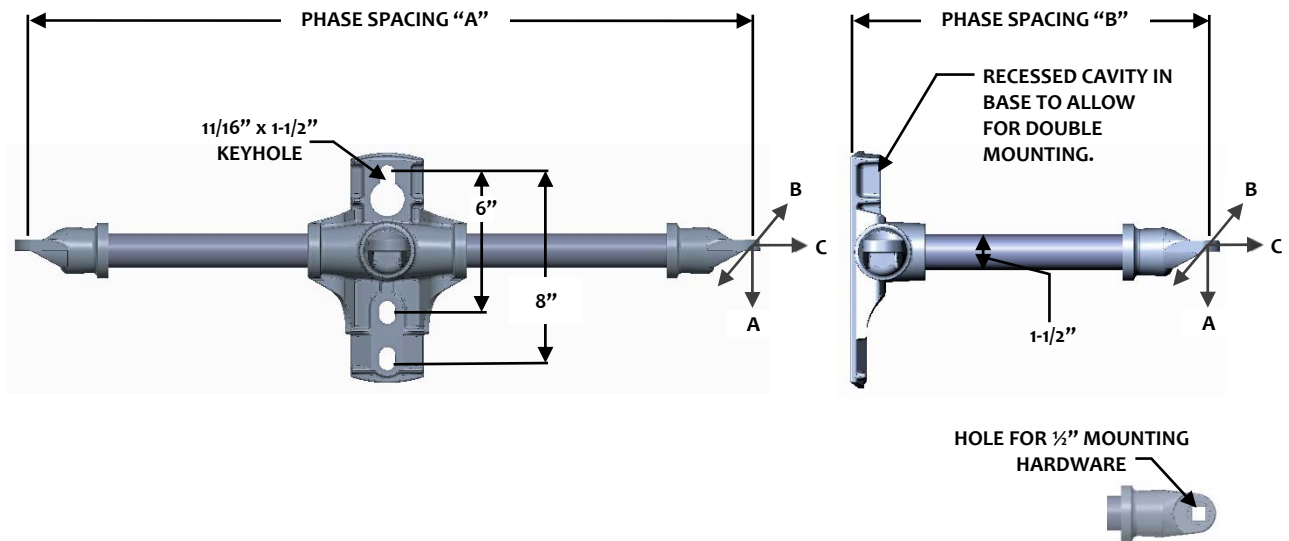

NOTE:

FOR OTHER LENGTHS PLEASE CONTACT US.
 FOR BRACKET WITH (1) 1/2" CAPTIVE CARRIAGE BOLT, SHAKEPROOF WASHER, LOCK WASHER AND HEX NUT, ADD SUFFIX "H" TO CATALOG. (EXAMPLE: FLH30-1-3613C1-H)
 FOR BRACKET WITH STRAP, ADD SUFFIX "S" TO CATALOG. (EXAMPLE: FLH30-1-3613C1-S)
 FOR BRACKET WITH STRAP AND HARDWARE, ADD SUFFIX "SH" TO CATALOG. (EXAMPLE: FLH30-1-3613C1-SH)
 TO SPECIFY SILICONE COATED ROD, ADD SUFFIX "SC" (I.E. = FLH30-1-3613-C1-SC)

TRIPLE PHASE 15° CUTOUT & ARRESTOR BRACKETS

SPECIFICATIONS

BASE: ALUMINUM, 356-T6
ROD: SOLID, ELECTRICAL GLASS ROVING WITH ULTRA-VIOLET INHIBITORS. VEIL COATED.
FITTING: ALUMINUM, 356-T6
HARDWARE: STEEL, HOT DIP GALVANIZED

CATALOG NUMBER	PHASE SPACING "A" INCHES	PHASE SPACING "B" INCHES	MINIMUM ULTIMATE LOAD (LBS)		
			VERTICAL A	LONG B	TRANS. C
FLH3R-1-3613-C1	36	13	1200	900	1500
FLH3R-1-3618-C1	36	18	1200	900	1500
FLH3R-1-4813-C1	48	13	900	700	1500
FLH3R-1-4818-C1	48	18	900	700	1500

RECOMMENDED WORKING LOAD 50% OF RATING LISTED

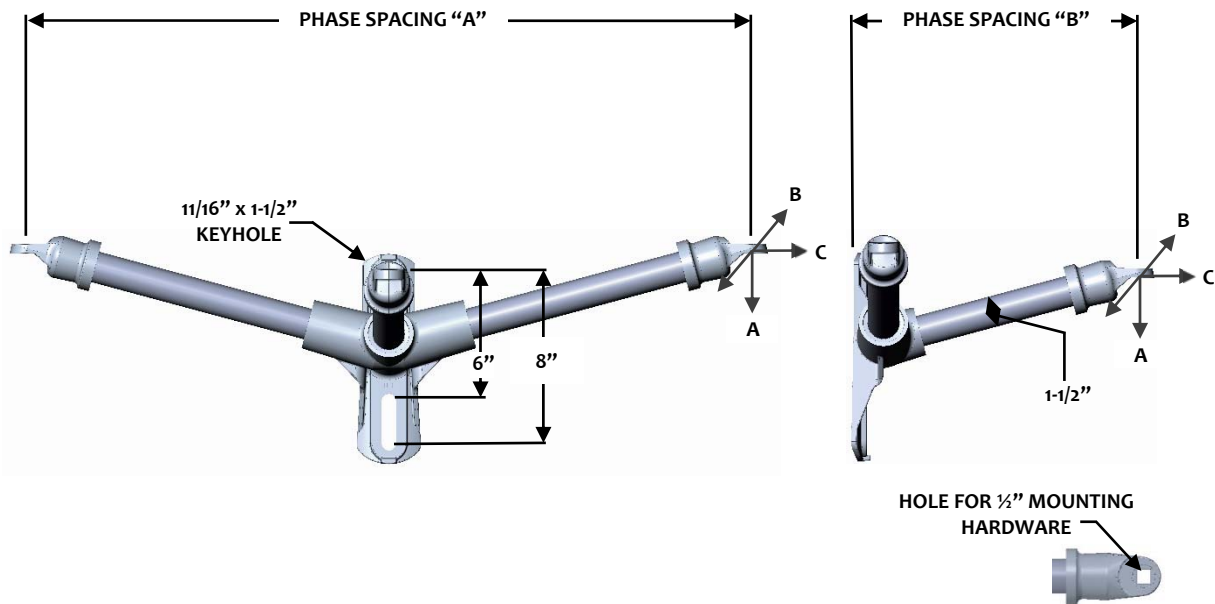

NOTE:

FOR OTHER LENGTHS PLEASE CONTACT US.
 FOR BRACKET WITH (1) 1/2" CAPTIVE CARRIAGE BOLT, SHAKEPROOF WASHER, LOCK WASHER AND HEX NUT, ADD SUFFIX "H" TO CATALOG. (EXAMPLE: FLH3R-1-3613C1-H)
 FOR BRACKET WITH STRAP, ADD SUFFIX "S" TO CATALOG. (EXAMPLE: FLH3R-1-3613C1-S)
 FOR BRACKET WITH STRAP AND HARDWARE, ADD SUFFIX "SH" TO CATALOG. (EXAMPLE: FLH3R-1-3613C1-SH)
 TO SPECIFY SILICONE COATED ROD, ADD SUFFIX "SC" (I.E. = FLH3R-1-3613-C1-SC)

TRIPLE PHASE 0° CUTOUT & ARRESTOR BRACKETS

SPECIFICATIONS

BASE: ALUMINUM, 356-T6
ROD: SOLID, ELECTRICAL GLASS ROVING WITH ULTRA-VIOLET INHIBITORS. VEIL COATED.
FITTING: ALUMINUM, 356-T6
HARDWARE: STEEL, HOT DIP GALVANIZED

CATALOG NUMBER	PHASE SPACING "A" INCHES	PHASE SPACING "B" INCHES	MINIMUM ULTIMATE LOAD (LBS)		
			VERTICAL A	LONG B	TRANS. C
FLH30-1-3613-C2	36	13	1200	900	10,000
FLH30-1-3618-C2	36	18	1200	900	10,000
FLH30-1-4813-C2	48	13	900	700	10,000
FLH30-1-4818-C2	48	18	900	700	10,000

RECOMMENDED WORKING LOAD 50% OF RATING LISTED

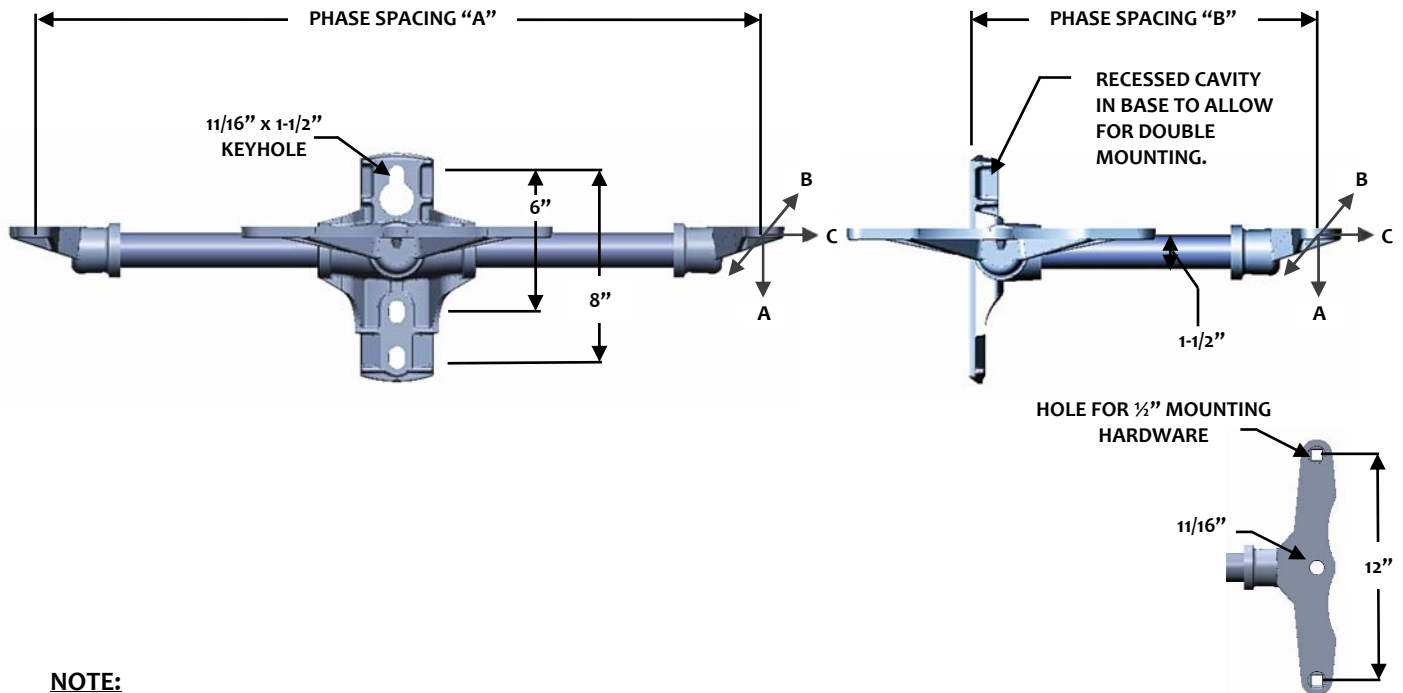

NOTE:
 FOR OTHER LENGTHS PLEASE CONTACT US.
 FOR BRACKET WITH (2) 1/2" CAPTIVE CARRIAGE BOLTS, SHAKEPROOF WASHERS, LOCK WASHERS AND HEX NUTS, ADD SUFFIX "H" TO CATALOG. (EXAMPLE: FLH30-1-3613C2-H)
 TO SPECIFY SILICONE COATED ROD, ADD SUFFIX "SC" (I.E. = FLH30-1-3613-C2-SC)

TRIPLE PHASE 15° CUTOUT & ARRESTOR BRACKETS

SPECIFICATIONS

BASE: ALUMINUM, 356-T6
ROD: SOLID, ELECTRICAL GLASS ROVING WITH ULTRA-VIOLET INHIBITORS. VEIL COATED.
FITTING: ALUMINUM, 356-T6
HARDWARE: STEEL, HOT DIP GALVANIZED

CATALOG NUMBER	PHASE SPACING "A" INCHES	PHASE SPACING "B" INCHES	MINIMUM ULTIMATE LOAD (LBS)		
			VERTICAL A	LONG B	TRANS. C
FLH3R-1-3613-C2	36	13	1200	900	10,000
FLH3R-1-3618-C2	36	18	1200	900	10,000
FLH3R-1-4813-C2	48	13	900	700	10,000
FLH3R-1-4818-C2	48	18	900	700	10,000

RECOMMENDED WORKING LOAD 50% OF RATING LISTED

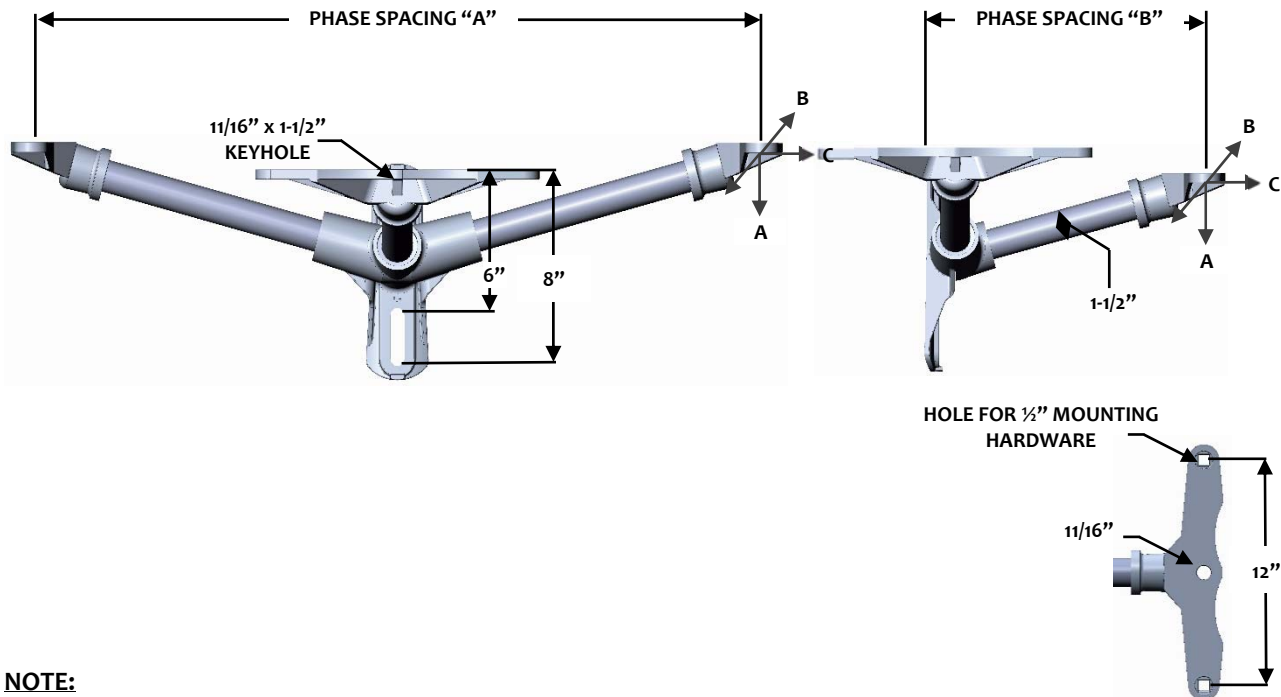

NOTE:

FOR OTHER LENGTHS PLEASE CONTACT US.
 FOR BRACKET WITH (2) 1/2" CAPTIVE CARRIAGE BOLTS, SHAKEPROOF WASHERS, LOCK WASHERS AND HEX NUTS, ADD SUFFIX "H" TO CATALOG. (EXAMPLE: FLH3R-1-3613C2-H)
 TO SPECIFY SILICONE COATED ROD, ADD SUFFIX "SC" (I.E. = FLH3R-1-3613-C2-SC)

TRIPLE PHASE 15° CUTOUT & ARRESTOR BRACKETS

SPECIFICATIONS

BASE: ALUMINUM, 356-T6
ROD: SOLID, ELECTRICAL GLASS ROVING WITH ULTRA-VIOLET INHIBITORS. VEIL COATED.
FITTING: ALUMINUM, 356-T6
HARDWARE: STEEL, HOT DIP GALVANIZED

CATALOG NUMBER	PHASE SPACING "A" INCHES	PHASE SPACING "B" INCHES	MINIMUM ULTIMATE LOAD (LBS)		
			VERTICAL A	LONG B	TRANS. C
FLH3R-1-3613-C3	36	13	1200	900	10,000
FLH3R-1-3618-C3	36	18	1200	900	10,000
FLH3R-1-4813-C3	48	13	900	700	10,000
FLH3R-1-4818-C3	48	18	900	700	10,000

RECOMMENDED WORKING LOAD 50% OF RATING LISTED

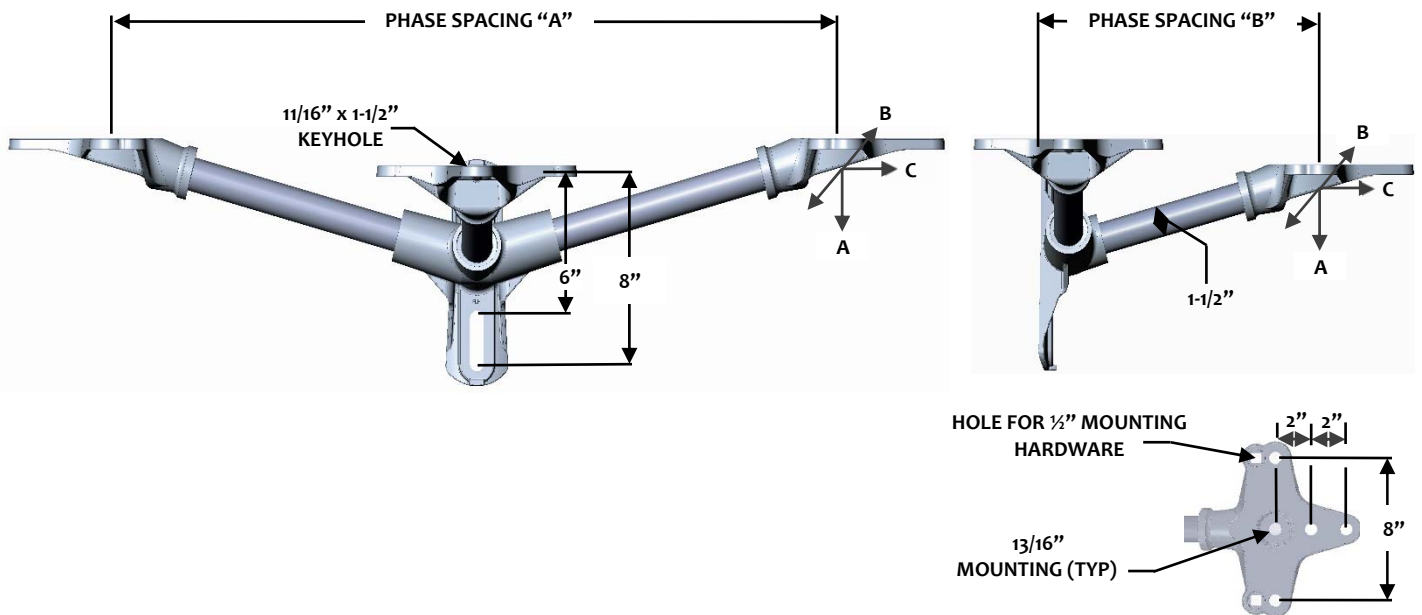

NOTE:
 FOR OTHER LENGTHS PLEASE CONTACT US.
 FOR BRACKET WITH (2) 1/2" CAPTIVE CARRIAGE BOLTS, SHAKEPROOF WASHERS, LOCK WASHERS AND HEX NUTS, ADD SUFFIX "H" TO CATALOG. (EXAMPLE: FLH3R-1-3613C3-H)
 TO SPECIFY SILICONE COATED ROD, ADD SUFFIX "SC" (I.E. = FLH3R-1-3613-C3-SC)

TRIPLE PHASE 15° CUTOUT & ARRESTOR BRACKETS

SPECIFICATIONS

BASE: ALUMINUM, 356-T6
ROD: SOLID, ELECTRICAL GLASS ROVING WITH ULTRA-VIOLET INHIBITORS. VEIL COATED.
FITTING: ALUMINUM, 356-T6
HARDWARE: STEEL, HOT DIP GALVANIZED

CATALOG NUMBER	PHASE SPACING "A" INCHES	PHASE SPACING "B" INCHES	MINIMUM ULTIMATE LOAD (LBS)		
			VERTICAL A	LONG B	TRANS. C
FLH3R-1-3613-C4	36	13	1200	900	10,000
FLH3R-1-3618-C4	36	18	1200	900	10,000
FLH3R-1-4813-C4	48	13	900	700	10,000
FLH3R-1-4818-C4	48	18	900	700	10,000

RECOMMENDED WORKING LOAD 50% OF RATING LISTED

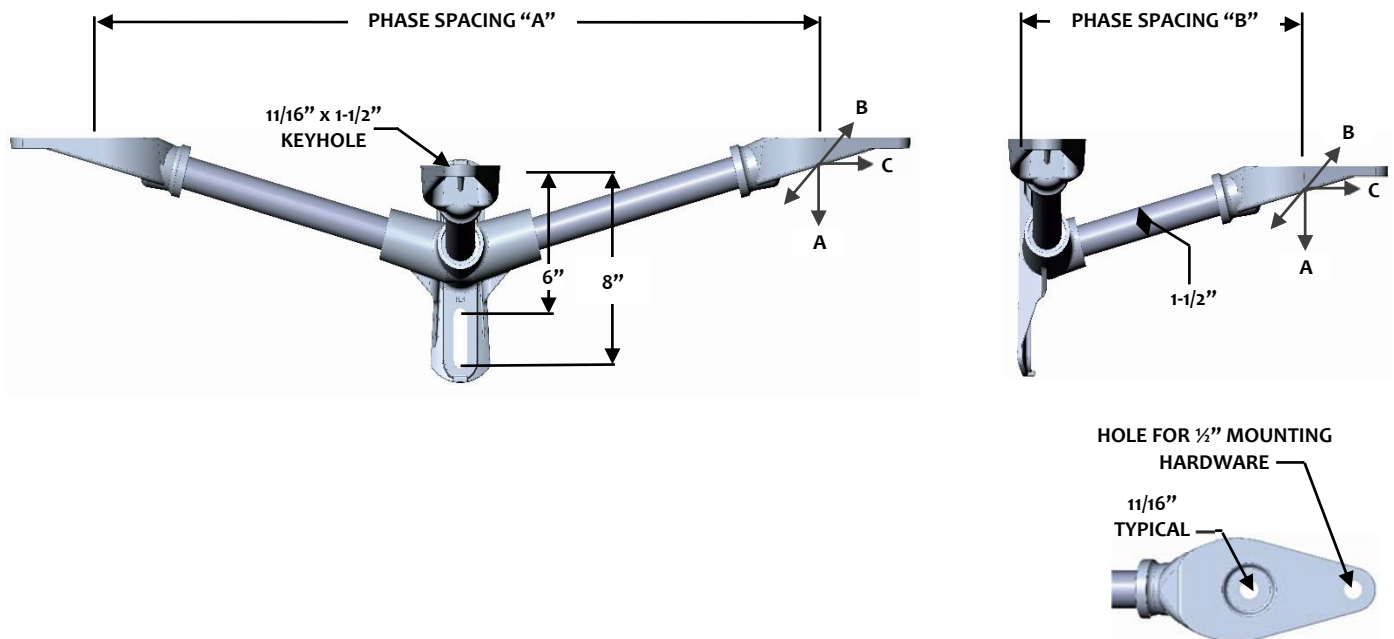

NOTE:

FOR OTHER LENGTHS PLEASE CONTACT US.
 FOR BRACKET WITH (1) 1/2" CAPTIVE CARRIAGE BOLT, SHAKEPROOF WASHER, LOCK WASHER AND HEX NUT, ADD SUFFIX "H" TO CATALOG. (EXAMPLE: FLH3R-1-3613C4-H)
 TO SPECIFY SILICONE COATED ROD, ADD SUFFIX "SC" (I.E. = FLH3R-1-3613-C4-SC)



BUILD-A-BRACKET SINGLE PHASE CUTOUT & ARRESTOR BRACKETS

BUILD-A-BRACKET SYSTEM
NUMBERING KEY

FLH R - 2 - 18 - C3 H

FLH PREFIX

RISE

OFFERINGS
R = FIFTEEN DEGREE

ROD DIAMETER

OFFERINGS
2 = 1-3/4" DIA

LENGTH

OFFERINGS
12 = 12"
15 = 15"
18 = 18"
24 = 24"

HARDWARE

OFFERINGS
H = HARDWARE
BLANK = NO HARDWARE

FITTING OPTION

OFFERINGS
C2 = TWO POSITION MOUNT
C3 = THREE POSITION MOUNT

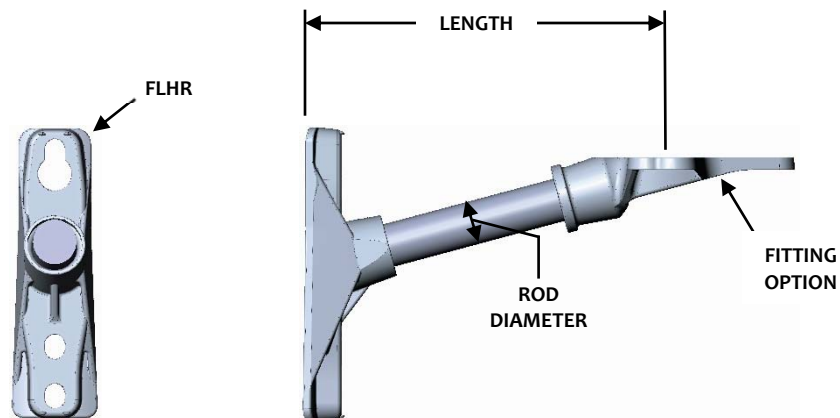



BUILD-A-BRACKET SINGLE PHASE CUTOUT & ARRESTOR BRACKETS

BASE/FITTING OPTIONS

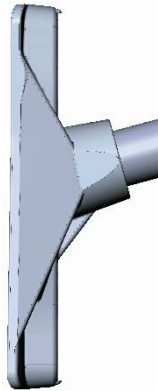

FLH-R

KEYHOLE MOUNTING
1-3/4" DIAMETER
15° BASE



C2

2 MOUNTING
POSITION
15° BASE



C3

3 MOUNTING
POSITION
15° BASE

SINGLE PHASE 15° CUTOUT & ARRESTOR BRACKET

SPECIFICATIONS

BASE: ALUMINUM, 356-T6
ROD: SOLID, ELECTRICAL GLASS ROVING WITH ULTRA-VIOLET INHIBITORS. VEIL COATED.
FITTING: ALUMINUM, 356-T6
HARDWARE: STEEL, HOT DIP GALVANIZED

CATALOG NUMBER	PHASE SPACING "A" INCHES	MINIMUM ULTIMATE LOAD (LBS)		
		VERTICAL A	LONG B	TRANS. C
FLHR-2-18-C2	18	2250	1400	10,000
FLHR-2-21-C2	21	2000	1250	10,000
FLHR-2-24-C2	24	1750	1100	10,000
FLHR-2-27-C2	27	1500	950	10,000

RECOMMENDED WORKING LOAD 50% OF RATING LISTED

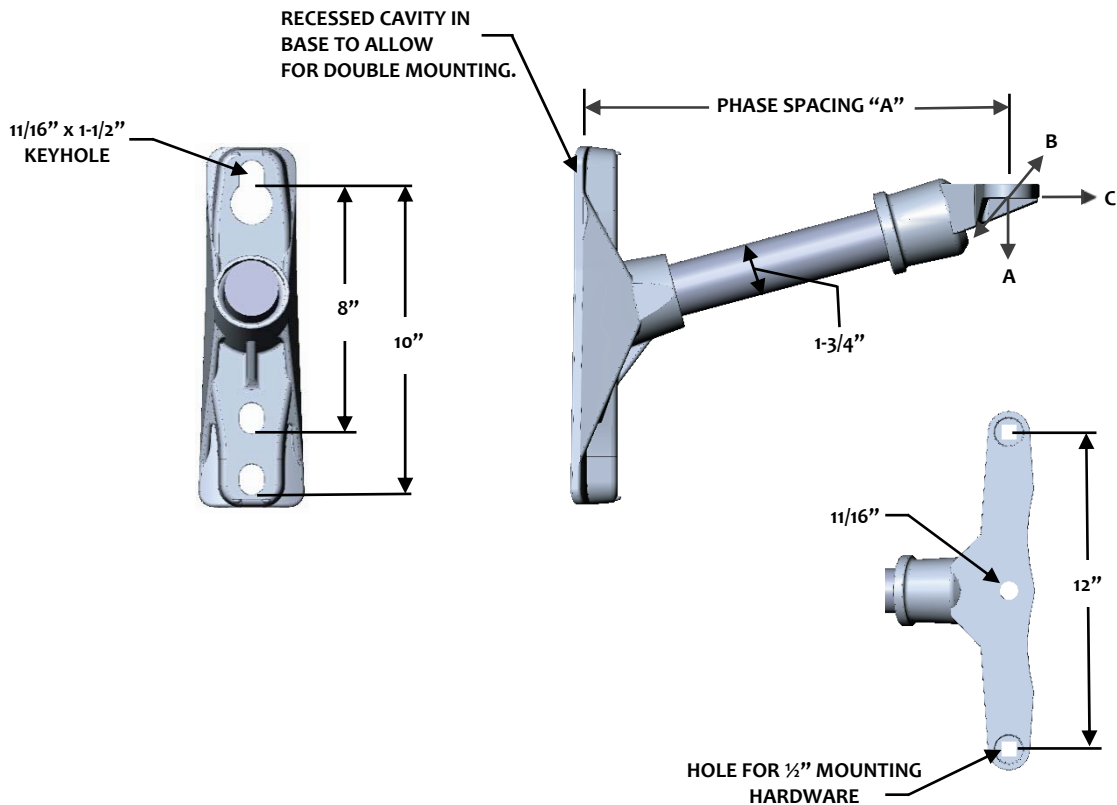

NOTE:
 FOR OTHER LENGTHS PLEASE CONTACT US. FOR BRACKET WITH (2) 1/2" CAPTIVE CARRIAGE BOLTS, SHAKEPROOF WASHERS, LOCK WASHERS AND HEX NUTS, ADD SUFFIX "H" TO CATALOG. (EXAMPLE: FLHR-2-12C2-H)
 TO SPECIFY SILICONE COATED ROD, ADD SUFFIX "SC" (I.E. = FLHR-2-18-C2-SC)

SINGLE PHASE 15° CUTOUT & ARRESTOR BRACKET

SPECIFICATIONS

BASE: ALUMINUM, 356-T6
ROD: SOLID, ELECTRICAL GLASS ROVING WITH ULTRA-VIOLET INHIBITORS. VEIL COATED.
FITTING: ALUMINUM, 356-T6
HARDWARE: STEEL, HOT DIP GALVANIZED

CATALOG NUMBER	PHASE SPACING "A" INCHES	MINIMUM ULTIMATE LOAD (LBS)		
		VERTICAL A	LONG B	TRANS. C
FLHR-2-18-C3	18	2250	1400	10,000
FLHR-2-21-C3	21	2000	1250	10,000
FLHR-2-24-C3	24	1750	1100	10,000
FLHR-2-27-C3	27	1500	950	10,000

RECOMMENDED WORKING LOAD 50% OF RATING LISTED

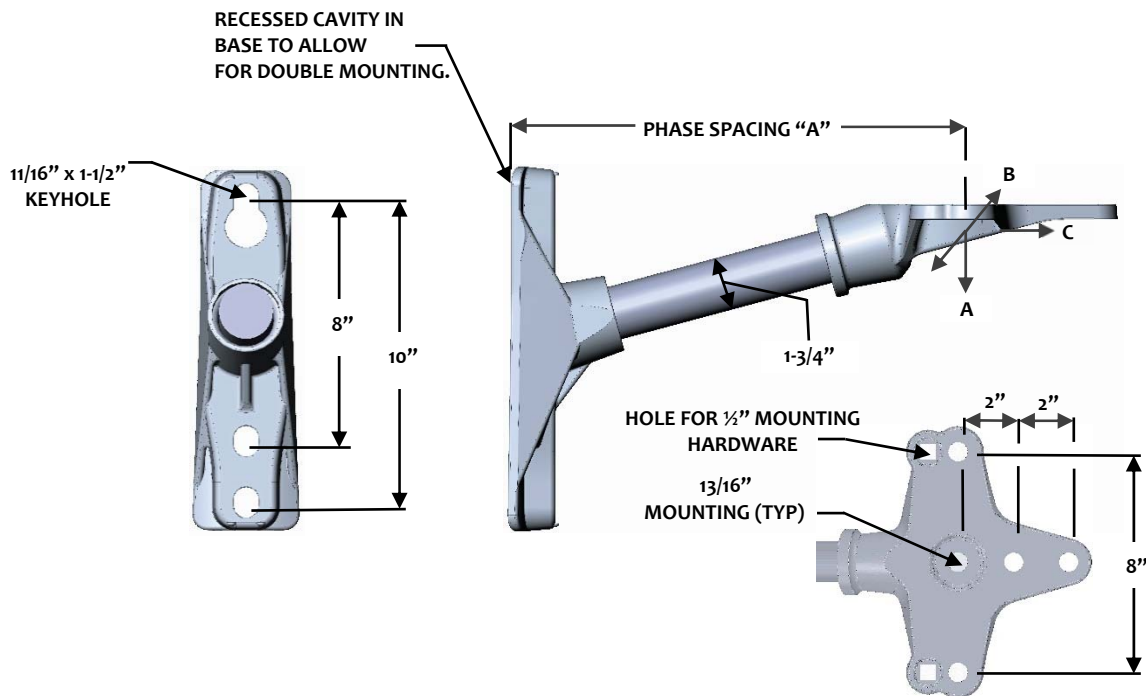

NOTE:
 FOR OTHER LENGTHS PLEASE CONTACT US. FOR BRACKET WITH (2) 1/2" CAPTIVE CARRIAGE BOLTS, SHAKEPROOF WASHERS, LOCK WASHERS AND HEX NUTS, ADD SUFFIX "H" TO CATALOG. (EXAMPLE: FLHR-2-12C3-H)
 TO SPECIFY SILICONE COATED ROD, ADD SUFFIX "SC" (I.E. = FLHR-2-18-C3-SC)



BUILD-A-BRACKET DOUBLE PHASE CUTOUT & ARRESTOR BRACKETS

BUILD-A-BRACKET SYSTEM

NUMBERING KEY

FLH 2 - 2 - 36 - C 3 H

FLH PREFIX

DOUBLE PHASE

ROD DIAMETER

OFFERINGS
2 = 1-3/4" DIA

LENGTH

OFFERINGS
36 = 36"
42 = 42"
48 = 48"

HARDWARE

OFFERINGS
H = HARDWARE
BLANK = NO HARDWARE

FITTING OPTION

OFFERINGS
C2 = TWO POSITION MOUNT
C3 = THREE POSITION MOUNT

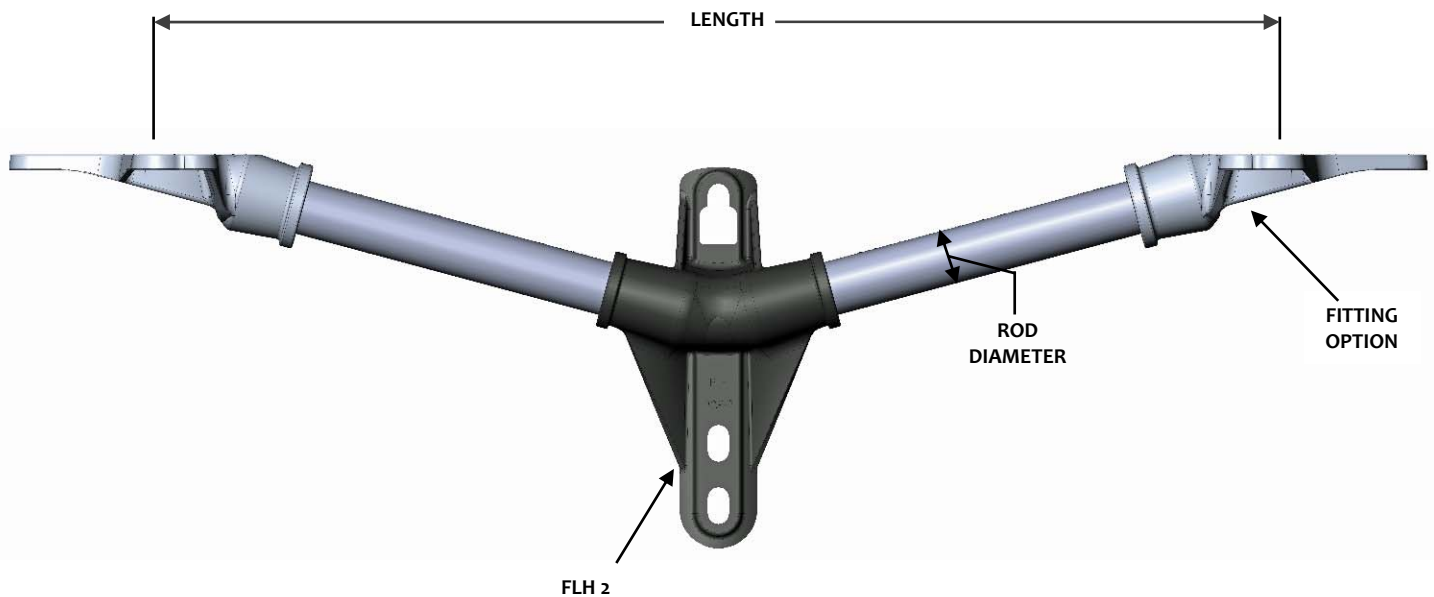



BUILD-A-BRACKET DOUBLE PHASE CUTOUT & ARRESTOR BRACKETS

BASE/FITTING OPTIONS



FLH2

15° DOUBLE PHASE BASE



C2

**2 MOUNTING
POSITION
15° BASE**



C3

**3 MOUNTING
POSITION
15° BASE**

DOUBLE PHASE 15° CUTOUT & ARRESTOR BRACKET

SPECIFICATIONS

BASE: DUCTILE IRON, 654512
ROD: SOLID, ELECTRICAL GLASS ROVING WITH ULTRA-VIOLET INHIBITORS. VEIL COATED.
FITTING: ALUMINUM, 356-T6
HARDWARE: STEEL, HOT DIP GALVANIZED

CATALOG NUMBER	PHASE SPACING "A" INCHES	MINIMUM ULTIMATE LOAD (LBS)		
		VERTICAL A	LONG B	TRANS. C
FLH2-2-36-C2	36	2600	1900	10,000
FLH2-2-42-C2	42	2400	1900	10,000
FLH2-2-48-C2	48	2200	1850	10,000

RECOMMENDED WORKING LOAD 50% OF RATING LISTED

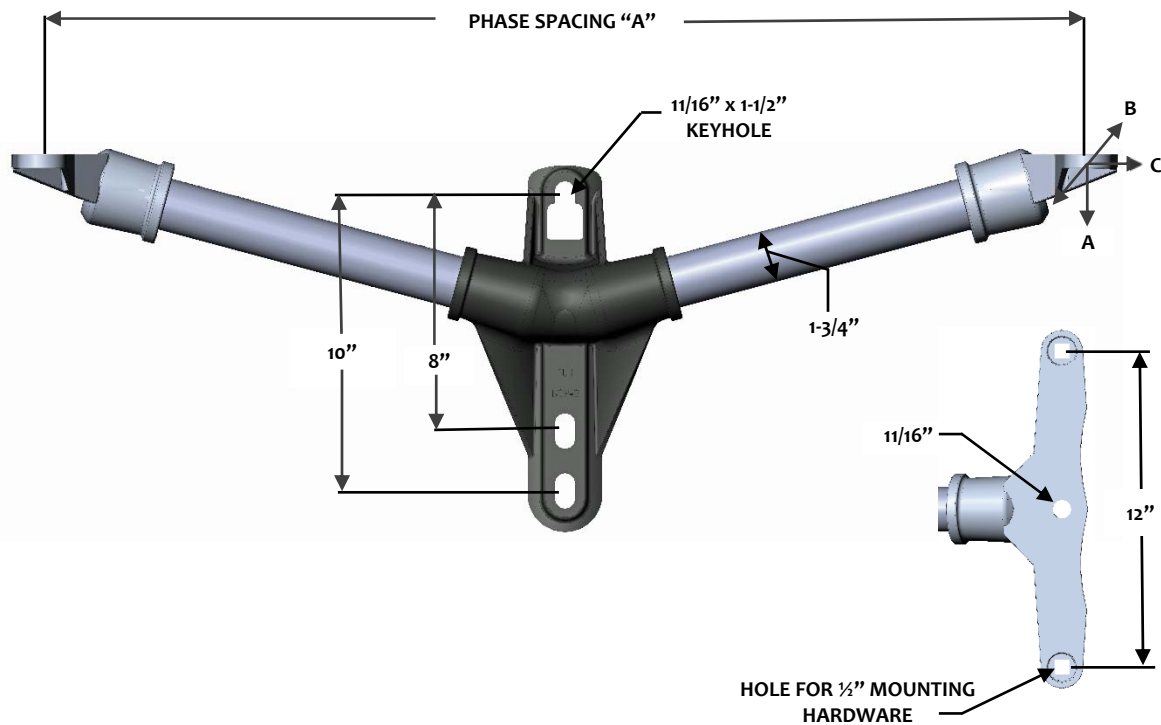

NOTE:
 FOR OTHER LENGTHS PLEASE CONTACT US. FOR BRACKET WITH (2) 1/2" CAPTIVE CARRIAGE BOLTS, SHAKEPROOF WASHERS, LOCK WASHERS AND HEX NUTS, ADD SUFFIX "H" TO CATALOG. (EXAMPLE: FLH2-2-36C2-H)
 TO SPECIFY SILICONE COATED ROD, ADD SUFFIX "SC" (I.E. = FLH2-2-36-C2-SC)

DOUBLE PHASE 15° CUTOUT & ARRESTOR BRACKET

SPECIFICATIONS

BASE: DUCTILE IRON, 654512
ROD: SOLID, ELECTRICAL GLASS ROVING WITH ULTRA-VIOLET INHIBITORS. VEIL COATED.
FITTING: ALUMINUM, 356-T6
HARDWARE: STEEL, HOT DIP GALVANIZED

CATALOG NUMBER	PHASE SPACING "A" INCHES	MINIMUM ULTIMATE LOAD (LBS)		
		VERTICAL A	LONG B	TRANS. C
FLH2-2-36-C3	36	2600	1900	10,000
FLH2-2-42-C3	42	2400	1900	10,000
FLH2-2-48-C3	48	2200	1850	10,000

RECOMMENDED WORKING LOAD 50% OF RATING LISTED

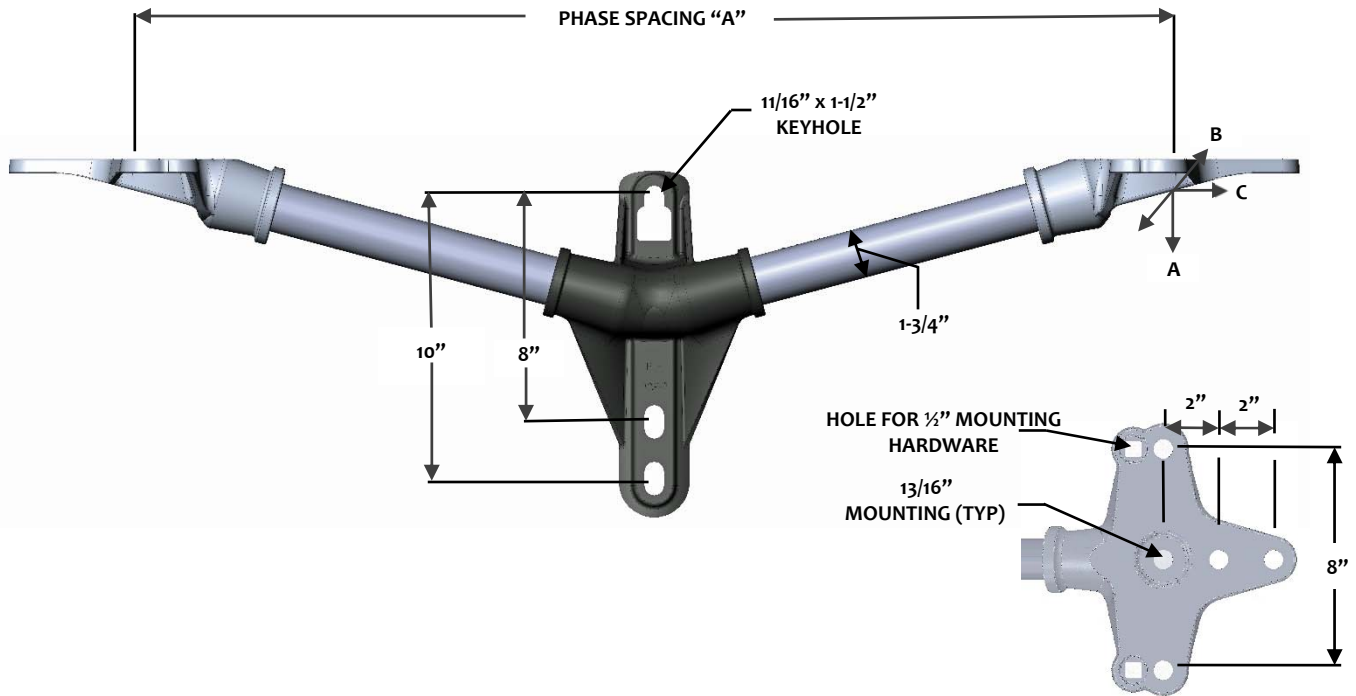

NOTE:
 FOR OTHER LENGTHS PLEASE CONTACT US. FOR BRACKET WITH (2) 1/2" CAPTIVE CARRIAGE BOLTS, SHAKEPROOF WASHERS, LOCK WASHERS AND HEX NUTS, ADD SUFFIX "H" TO CATALOG. (EXAMPLE: FLH2-2-36C3-H)
 TO SPECIFY SILICONE COATED ROD, ADD SUFFIX "SC" (I.E. = FLH2-2-36-C3-SC)



FIBERGLASS
LINE
HARDWARE

CONDUCTOR
SUPPORT
BRACKETS

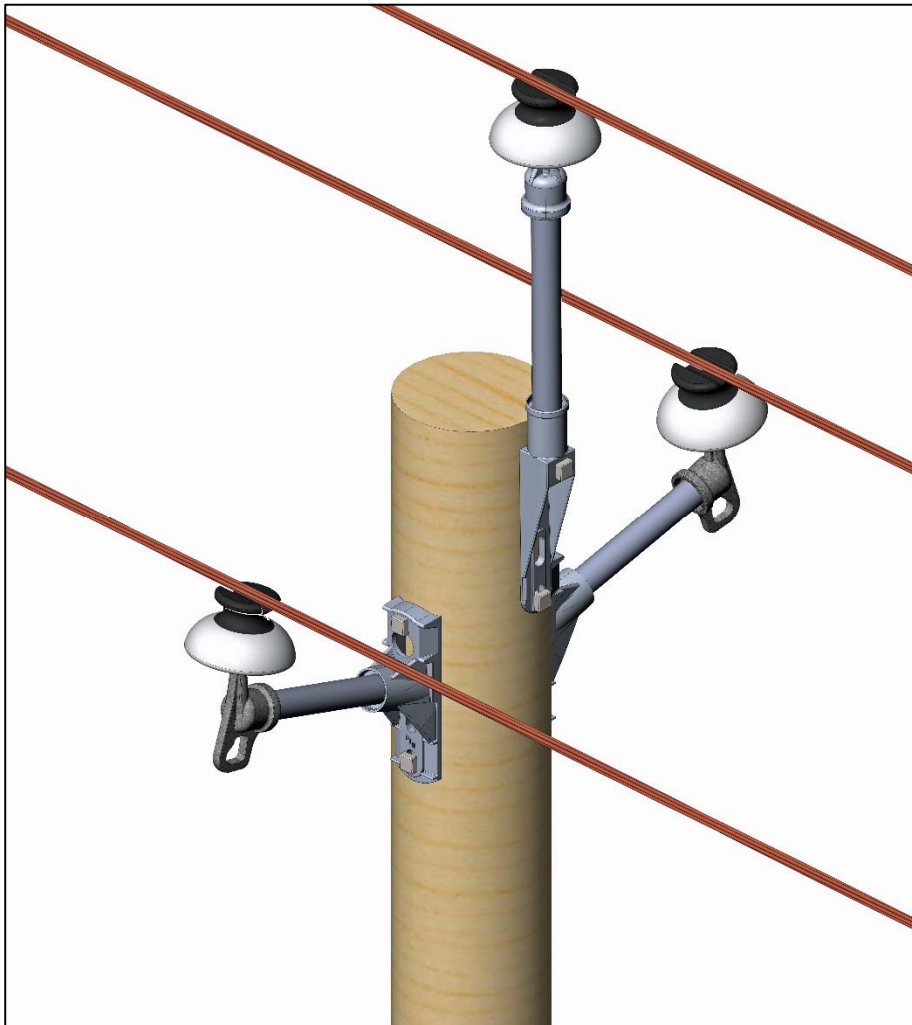

BUILD-A-BRACKET SINGLE PHASE CONDUCTOR SUPPORT BRACKETS

BUILD-A-BRACKET SYSTEM
NUMBERING KEY

FLH R - 1 - 18 - S 1

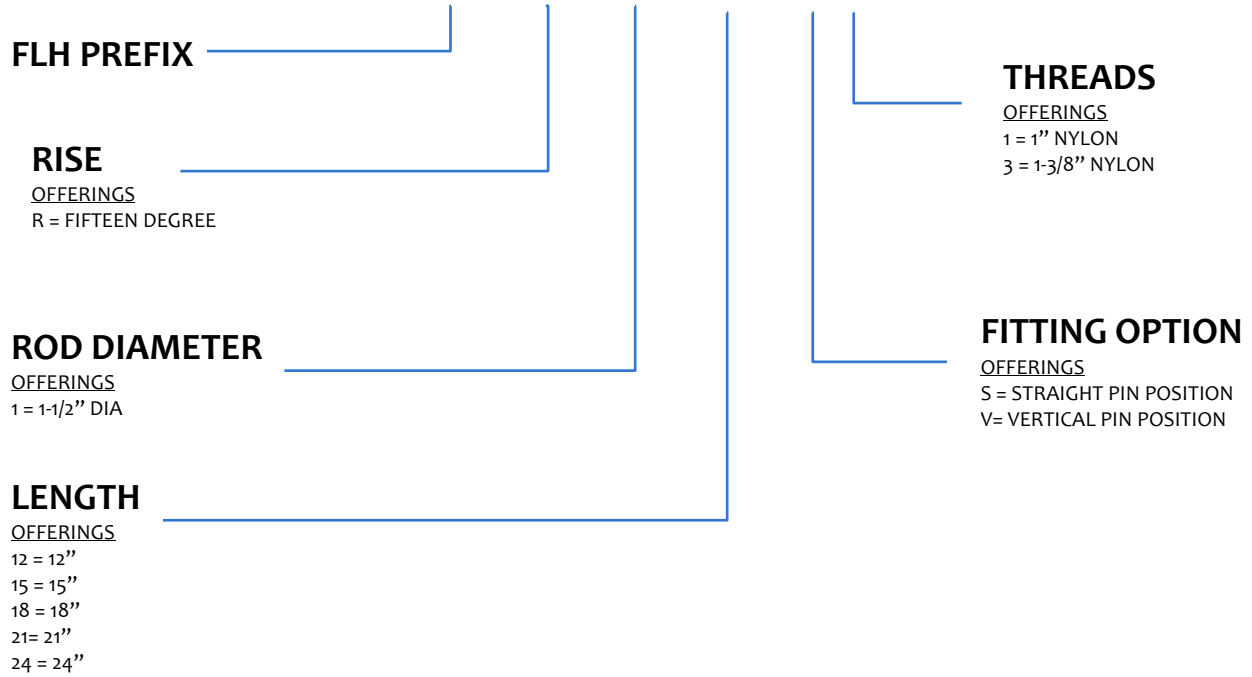

S

**STRAIGHT
PIN**

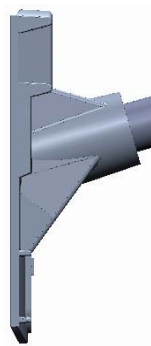

FLH-R

**KEYHOLE MOUNTING
1-1/2" DIAMETER
15° BASE**



V

**VERTICAL
PIN**

SINGLE PHASE 15° STRAIGHT CONDUCTOR SUPPORT BRACKETS

SPECIFICATIONS

BASE: ALUMINUM, 356-T6
ROD: SOLID, ELECTRICAL GLASS ROVING WITH ULTRA-VIOLET INHIBITORS. VEIL COATED.
FITTING: DUCTILE IRON, 654512
HARDWARE: STEEL, HOT DIP GALVANIZED

CATALOG NUMBER	PHASE SPACING "A" INCHES	MINIMUM ULTIMATE LOAD (LBS)		
		VERTICAL A	LONG B	TRANS. C
FLHR-1-12-S1	12	1800	1200	1500
FLHR-1-15-S1	15	1500	1100	1500
FLHR-1-18-S1	18	1200	1000	1500
FLHR-1-21-S1	21	1125	925	1500
FLHR-1-24-S1	24	1050	800	1500

RECOMMENDED WORKING LOAD 50% OF RATING LISTED

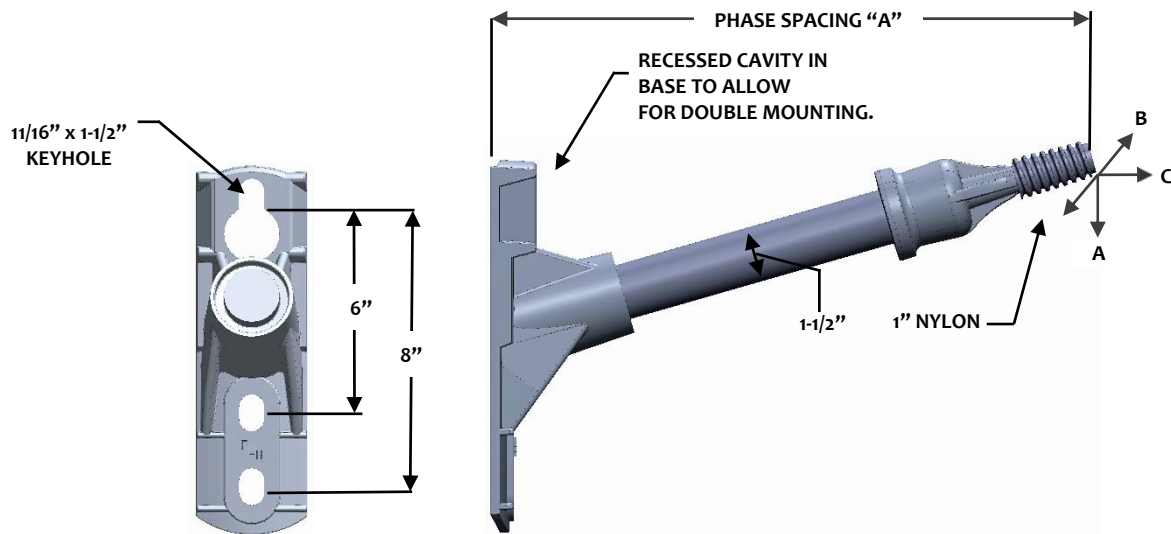

NOTE:
 FOR OTHER LENGTHS PLEASE CONTACT US.
 TO SPECIFY SILICONE COATED ROD, ADD SUFFIX "SC" (I.E. = FLHR-1-12-S1-SC)

SINGLE PHASE 15° VERTICAL CONDUCTOR SUPPORT BRACKETS

SPECIFICATIONS

BASE: ALUMINUM, 356-T6
ROD: SOLID, ELECTRICAL GLASS ROVING WITH ULTRA-VIOLET INHIBITORS. VEIL COATED.
FITTING: DUCTILE IRON, 654512
HARDWARE: STEEL, HOT DIP GALVANIZED

CATALOG NUMBER	PHASE SPACING "A" INCHES	MINIMUM ULTIMATE LOAD (LBS)		
		VERTICAL A	LONG B	TRANS. C
FLHR-1-12-V1	12	1800	1300	1500
FLHR-1-15-V1	15	1500	1100	1500
FLHR-1-18-V1	18	1200	900	1500
FLHR-1-21-V1	21	1125	800	1500
FLHR-1-24-V1	24	1050	700	1500

RECOMMENDED WORKING LOAD 50% OF RATING LISTED

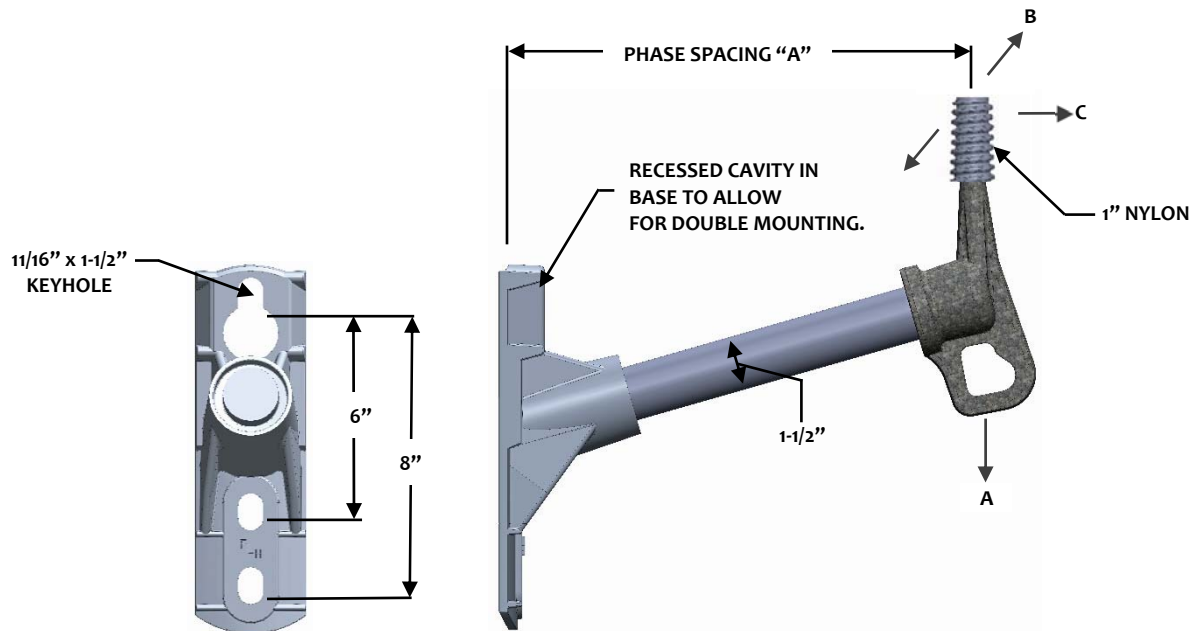

NOTE:
 FOR OTHER LENGTHS PLEASE CONTACT US.
 TO SPECIFY SILICONE COATED ROD, ADD SUFFIX "SC" (I.E. = FLHR-1-12-V1-SC)

BUILD-A-BRACKET DOUBLE PHASE CONDUCTOR SUPPORT BRACKETS

BUILD-A-BRACKET SYSTEM
NUMBERING KEY

FLH 2 - 1 - 36 - S 1

FLH PREFIX

DOUBLE PHASE

ROD DIAMETER

OFFERINGS
1 = 1-1/2" DIA

LENGTH

OFFERINGS
36 = 36"
40 = 40"
42 = 42"
48 = 48"
60 = 60"

THREADS

OFFERINGS
1 = 1" NYLON
3 = 1-3/8" NYLON

FITTING OPTION

OFFERINGS
S= STRAIGHT PIN POSITION
V= VERTICAL PIN POSITION



S

**STRAIGHT
PIN**



KEYHOLE MOUNTING
1-1/2" DIAMETER
15° DOUBLE PHASE BASE



V

**VERTICAL
PIN**

DOUBLE PHASE 15° STRAIGHT CONDUCTOR SUPPORT BRACKETS

SPECIFICATIONS

BASE: ALUMINUM, 356-T6
ROD: SOLID, ELECTRICAL GLASS ROVING WITH ULTRA-VIOLET INHIBITORS. VEIL COATED.
FITTING: DUCTILE IRON, 654512
HARDWARE: STEEL, HOT DIP GALVANIZED

CATALOG NUMBER	PHASE SPACING "A" INCHES	MINIMUM ULTIMATE LOAD (LBS)		
		VERTICAL A	LONG B	TRANS. C
FLH2-1-36-S1	36	1200	1000	1500
FLH2-1-42-S1	42	1125	950	1500
FLH2-1-48-S1	48	1050	800	1500

RECOMMENDED WORKING LOAD 50% OF RATING LISTED

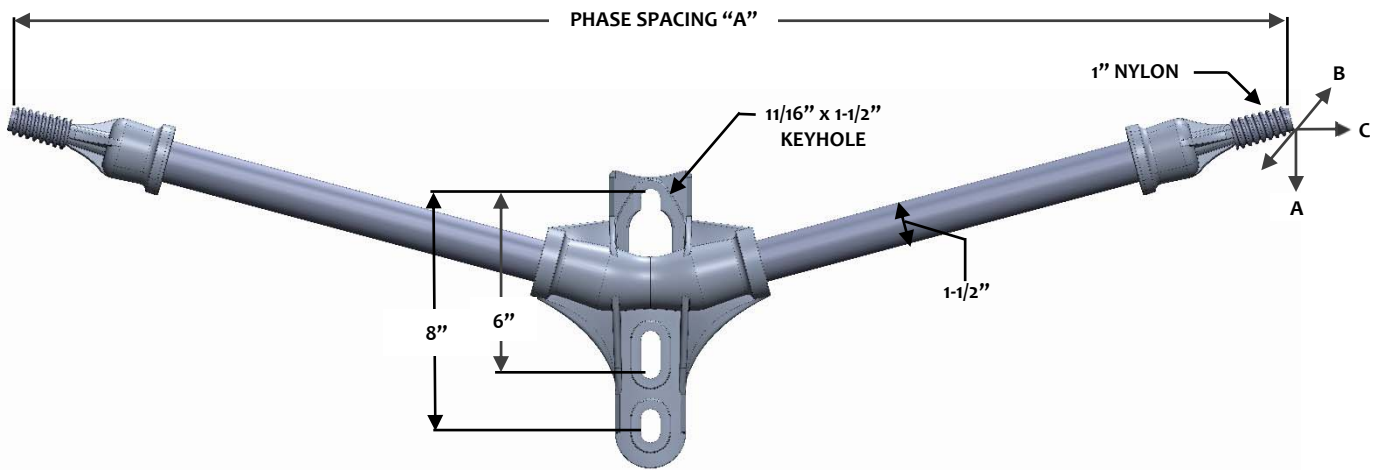

NOTE:
 FOR OTHER LENGTHS PLEASE CONTACT US.
 TO SPECIFY SILICONE COATED ROD, ADD SUFFIX "SC" (I.E. = FLH2-1-36-S1-SC)

DOUBLE PHASE 15° VERTICAL CONDUCTOR SUPPORT BRACKETS

SPECIFICATIONS

BASE: ALUMINUM, 356-T6
ROD: SOLID, ELECTRICAL GLASS ROVING WITH ULTRA-VIOLET INHIBITORS. VEIL COATED.
FITTING: DUCTILE IRON, 654512
HARDWARE: STEEL, HOT DIP GALVANIZED

CATALOG NUMBER	PHASE SPACING "A" INCHES	MINIMUM ULTIMATE LOAD (LBS)		
		VERTICAL A	LONG B	TRANS. C
FLH2-1-36-V1	36	1500	900	2,000
FLH2-1-42-V1	42	1300	850	2,000
FLH2-1-48-V1	48	1000	700	2,000
FLH2-1-54-V1	54	800	600	2,000

RECOMMENDED WORKING LOAD 50% OF RATING LISTED

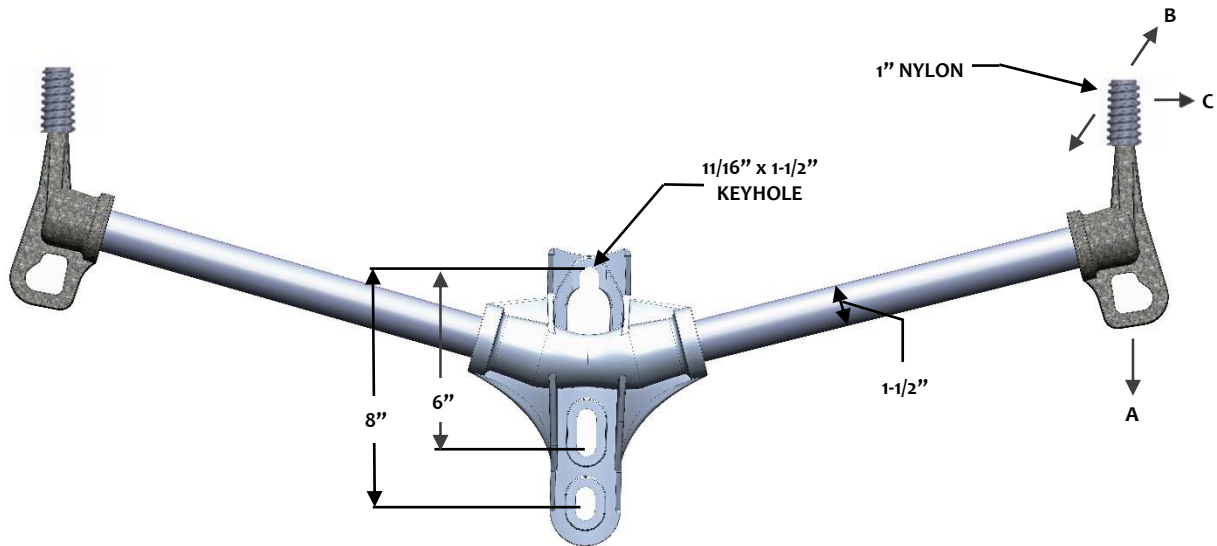

NOTE:
 FOR OTHER LENGTHS PLEASE CONTACT US.
 TO SPECIFY SILICONE COATED ROD, ADD SUFFIX "SC" (I.E. = FLH2-1-36-V1-SC)



BUILD-A-BRACKET RIDGE PINS

BUILD-A-BRACKET SYSTEM

NUMBERING KEY

FLH RP - 1 - 21 - S1

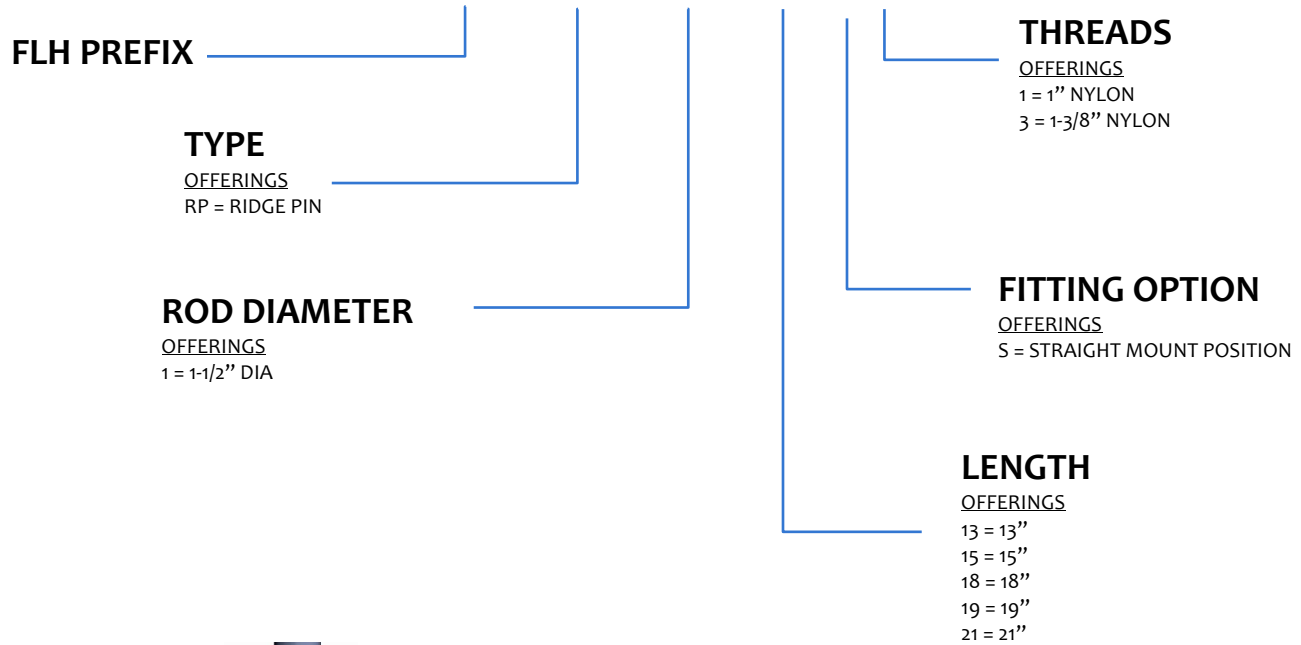

RP

RIDGE PIN BASE 1 1/2"



S

**STRAIGHT
PIN**

RIDGE PINS

SPECIFICATIONS

BASE: DUCTILE IRON, 654512
ROD: SOLID, ELECTRICAL GLASS ROVING WITH ULTRA-VIOLET INHIBITORS. VEIL COATED.
FITTING: DUCTILE IRON, 654512
HARDWARE: STEEL, HOT DIP GALVANIZED

CATALOG NUMBER	PHASE SPACING "A" INCHES	MINIMUM ULTIMATE LOAD (LBS)		
		VERTICAL A	LONG B	TRANS. C
FLHRP-1-13-S1	13	2500	1600	1600
FLHRP-1-15-S1	15	2500	1500	1500
FLHRP-1-18-S1	18	2500	1400	1400
FLHRP-1-19-S1	19	2500	1200	1200
FLHRP-1-21-S1	21	2500	1000	1000

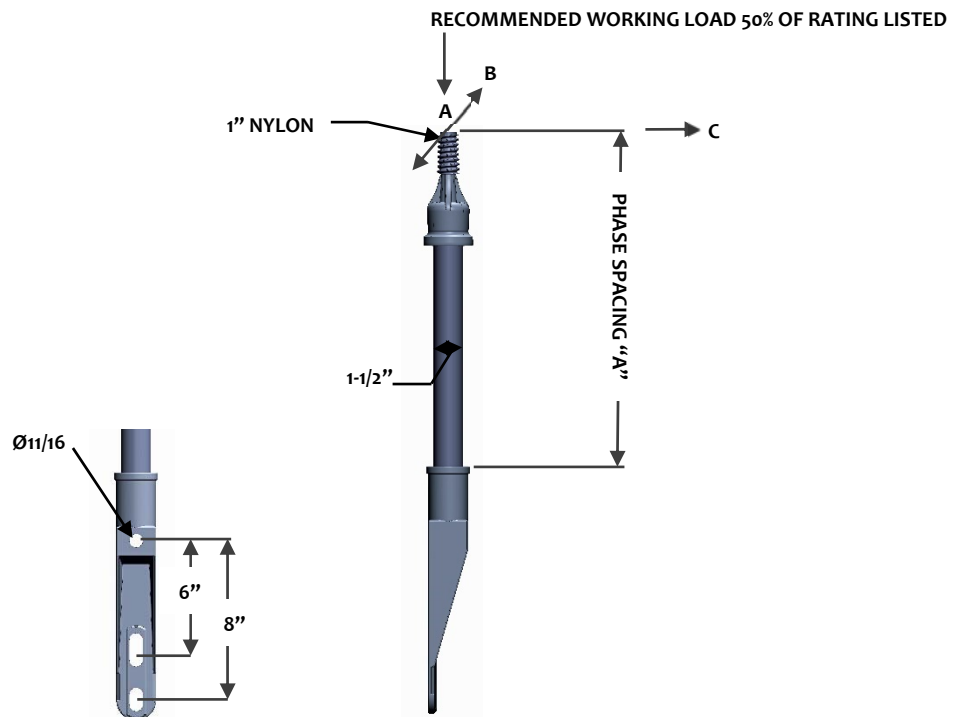

NOTE:
 FOR OTHER LENGTHS PLEASE CONTACT US.
 TO SPECIFY SILICONE COATED ROD, ADD SUFFIX "SC" (I.E. = FLHRP-1-12-S1-SC)

BUILD-A-BRACKET SINGLE PHASE CONDUCTOR SUPPORT BRACKETS

BUILD-A-BRACKET SYSTEM
NUMBERING KEY

FLH R - 2 - 18 - S 1

FLH PREFIX

RISE

OFFERINGS
R = FIFTEEN DEGREE

ROD DIAMETER

OFFERINGS
2 = 1-3/4" DIA

LENGTH

OFFERINGS
12 = 12"
15 = 15"
18 = 18"
21 = 21"
24 = 24"

THREADS

OFFERINGS
1 = 1" NYLON
3 = 1-3/8" NYLON

FITTING OPTION

OFFERINGS
S = STRAIGHT PIN POSITION
V = VERTICAL PIN POSITION



S

**STRAIGHT
PIN**

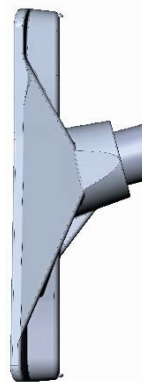

FLH-R

**KEYHOLE MOUNTING
1-3/4" DIAMETER
15° BASE**



V

**VERTICAL
PIN**

SINGLE PHASE 15° STRAIGHT CONDUCTOR SUPPORT BRACKETS

SPECIFICATIONS

BASE: ALUMINUM, 356-T6
ROD: SOLID, ELECTRICAL GLASS ROVING WITH ULTRA-VIOLET INHIBITORS. VEIL COATED.
FITTING: DUCTILE IRON, 654512
HARDWARE: STEEL, HOT DIP GALVANIZED

CATALOG NUMBER	PHASE SPACING "A" INCHES	MINIMUM ULTIMATE LOAD (LBS)		
		VERTICAL A	LONG B	TRANS. C
FLHR-2-18-S1	18	2300	1400	1500
FLHR-2-20-S1	20	2100	1350	1500
FLHR-2-24-S1	24	1750	1200	1500
FLHR-2-27-S1	27	1550	1050	1500
FLHR-2-30-S1	30	1400	950	1500

RECOMMENDED WORKING LOAD 50% OF RATING LISTED

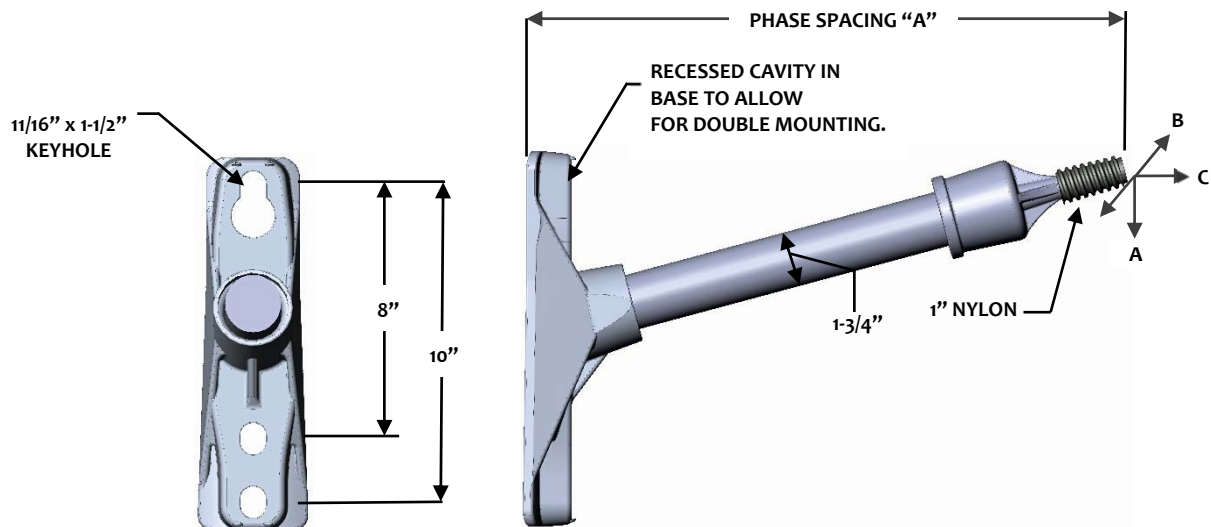

NOTE:
 FOR OTHER LENGTHS PLEASE CONTACT US.
 TO SPECIFY SILICONE COATED ROD, ADD SUFFIX "SC" (I.E. = FLHR-2-18-S1-SC)

SINGLE PHASE 15° VERTICAL CONDUCTOR SUPPORT BRACKETS

SPECIFICATIONS

BASE: ALUMINUM, 356-T6
ROD: SOLID, ELECTRICAL GLASS ROVING WITH ULTRA-VIOLET INHIBITORS. VEIL COATED.
FITTING: DUCTILE IRON, 654512
HARDWARE: STEEL, HOT DIP GALVANIZED

CATALOG NUMBER	PHASE SPACING "A" INCHES	MINIMUM ULTIMATE LOAD (LBS)		
		VERTICAL A	LONG B	TRANS. C
FLHR-2-12-V1	12	2550	2000	2500
FLHR-2-18-V1	18	2250	1900	2500
FLHR-2-24-V1	24	2100	1850	2500
FLHR-2-27-V1	27	1950	1800	2500
FLHR-2-30-V1	30	1800	1750	2500

RECOMMENDED WORKING LOAD 50% OF RATING LISTED

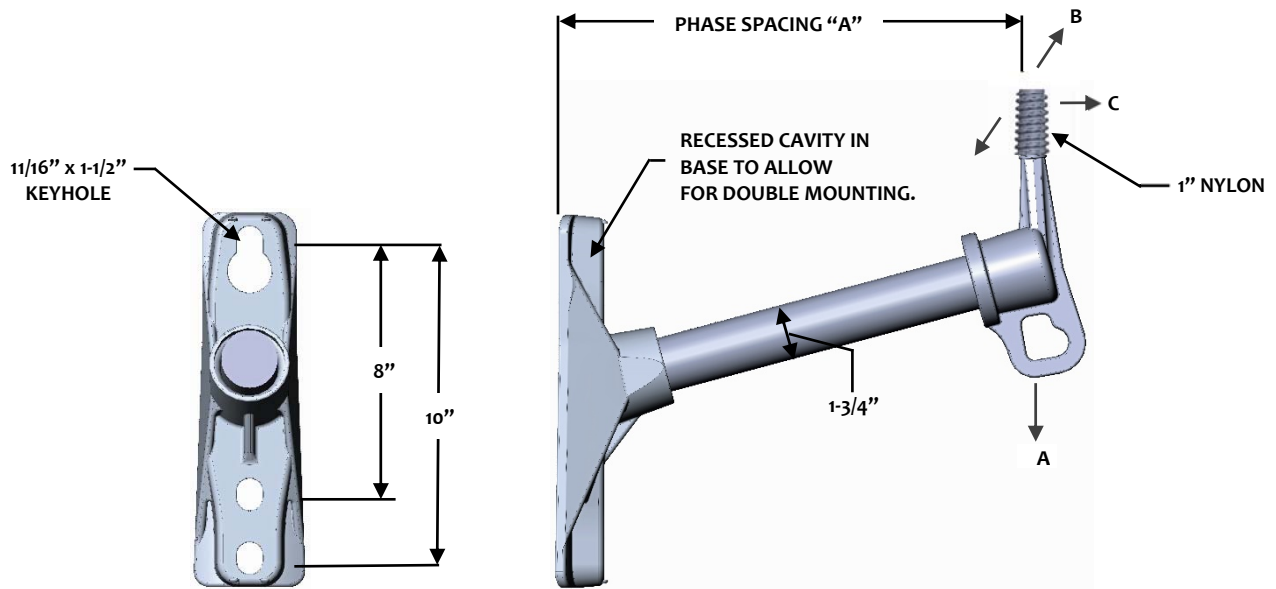

NOTE:
 FOR OTHER LENGTHS PLEASE CONTACT US.
 TO SPECIFY SILICONE COATED ROD, ADD SUFFIX "SC" (I.E. = FLHR-2-18-V1-SC)

BUILD-A-BRACKET DOUBLE PHASE CONDUCTOR SUPPORT BRACKETS

BUILD-A-BRACKET SYSTEM
NUMBERING KEY

FLH 2 - 2 - 36 - S 1

FLH PREFIX

DOUBLE PHASE

ROD DIAMETER

OFFERINGS
2 = 1-3/4" DIA

LENGTH

OFFERINGS
36 = 36"
42 = 42"
48 = 48"
60 = 60"

THREADS

OFFERINGS
1 = 1" NYLON
3 = 1-3/8" NYLON

FITTING OPTION

OFFERINGS
S= STRAIGHT PIN POSITION
V= VERTICAL PIN POSITION



S

**STRAIGHT
PIN**



KEYHOLE MOUNTING
1-3/4" DIAMETER
15° DOUBLE PHASE BASE



V

**VERTICAL
PIN**

DOUBLE PHASE 15° STRAIGHT CONDUCTOR SUPPORT BRACKETS

SPECIFICATIONS

BASE: DUCTILE IRON, 654512
ROD: SOLID, ELECTRICAL GLASS ROVING WITH ULTRA-VIOLET INHIBITORS. VEIL COATED.
FITTING: DUCTILE IRON, 654512
HARDWARE: STEEL, HOT DIP GALVANIZED

CATALOG NUMBER	PHASE SPACING "A" INCHES	MINIMUM ULTIMATE LOAD (LBS)		
		VERTICAL A	LONG B	TRANS. C
FLH2-2-36-S1	36	2550	2000	2500
FLH2-2-42-S1	42	2400	1950	2500
FLH2-2-48-S1	48	2250	1900	2500

RECOMMENDED WORKING LOAD 50% OF RATING LISTED

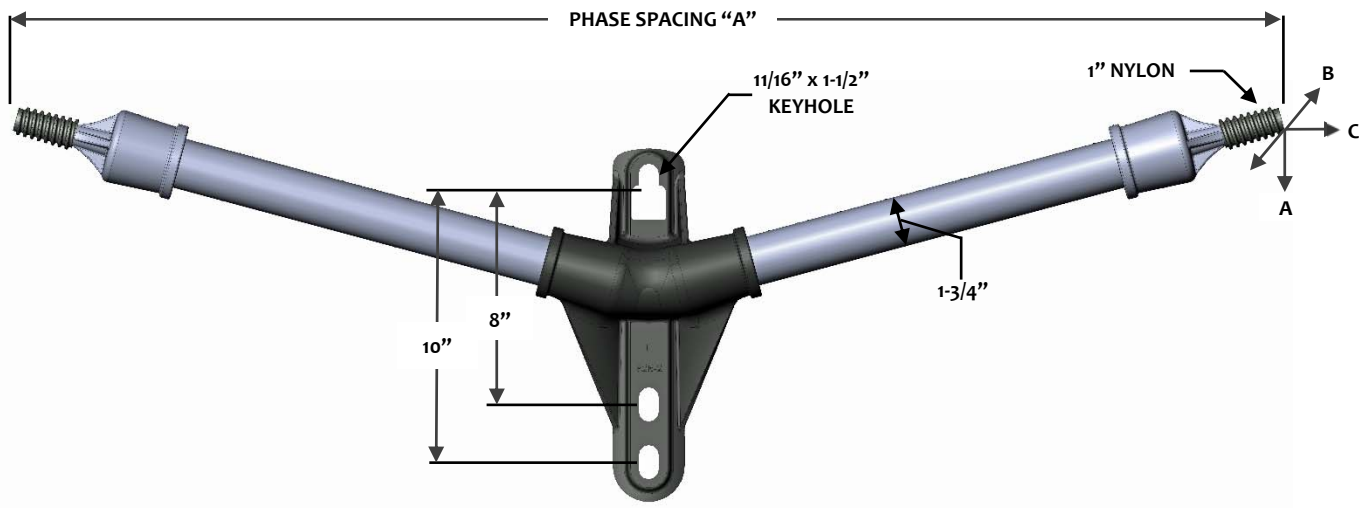

NOTE:
 FOR OTHER LENGTHS PLEASE CONTACT US.
 TO SPECIFY SILICONE COATED ROD, ADD SUFFIX "SC" (I.E. = FLH2-2-36-S1-SC)

DOUBLE PHASE 15° VERTICAL CONDUCTOR SUPPORT BRACKETS

SPECIFICATIONS

BASE: DUCTILE IRON, 654512
ROD: SOLID, ELECTRICAL GLASS ROVING WITH ULTRA-VIOLET INHIBITORS. VEIL COATED.
FITTING: DUCTILE IRON, 654512
HARDWARE: STEEL, HOT DIP GALVANIZED

CATALOG NUMBER	PHASE SPACING "A" INCHES	MINIMUM ULTIMATE LOAD (LBS)		
		VERTICAL A	LONG B	TRANS. C
FLH2-2-36-V1	36	2550	2000	2500
FLH2-2-42-V1	42	2400	1700	2500
FLH2-2-48-V1	48	2250	1500	2500
FLH2-2-60-V1	60	1950	1200	2500

RECOMMENDED WORKING LOAD 50% OF RATING LISTED

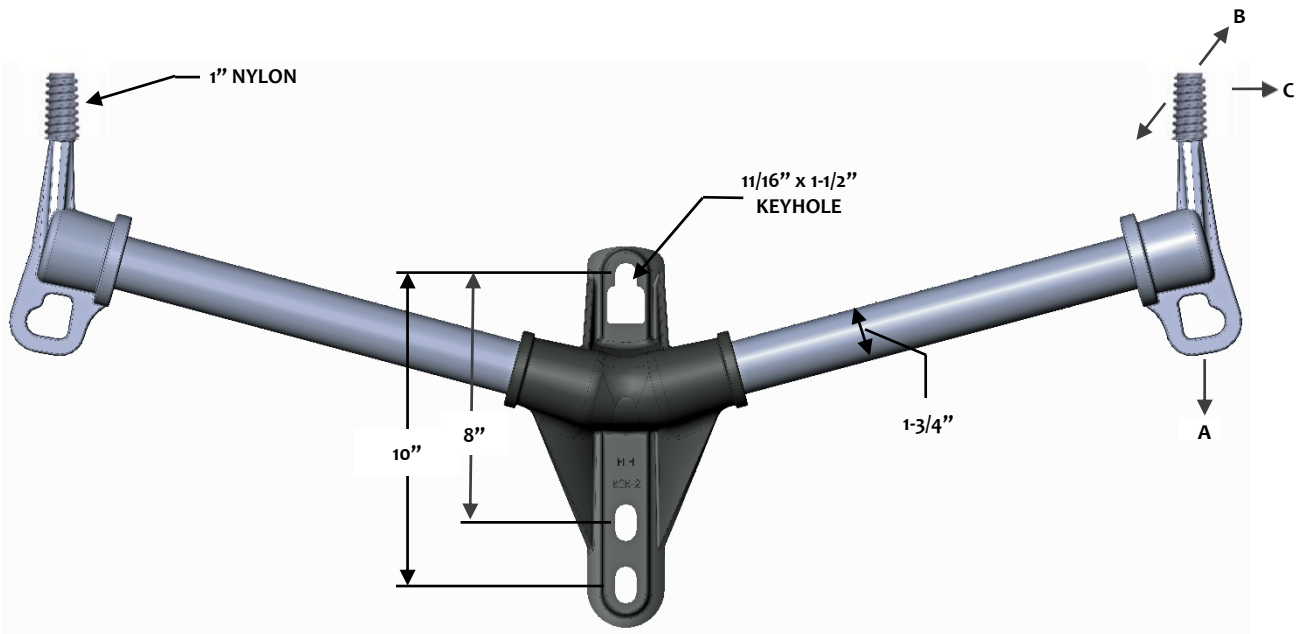

NOTE:
 FOR OTHER LENGTHS PLEASE CONTACT US.
 TO SPECIFY SILICONE COATED ROD, ADD SUFFIX "SC" (I.E. = FLH2-1-36-V1-SC)

BUILD-A-BRACKET RIDGE PINS

BUILD-A-BRACKET SYSTEM

NUMBERING KEY

FLH RP - 2 - 21 - S1

FLH PREFIX

TYPE

OFFERINGS
RP = RIDGE PIN

ROD DIAMETER

OFFERINGS
2 = 1-3/4" DIA

THREADS

OFFERINGS
1 = 1" NYLON
3 = 1-3/8" NYLON

FITTING OPTION

OFFERINGS
S = STRAIGHT MOUNT POSITION

LENGTH

OFFERINGS
18 = 18"
21 = 21"
24 = 24"
27 = 27"
30 = 30"



RP

RIDGE PIN BASE 1 3/4"



S

**STRAIGHT
PIN**

RIDGE PINS

SPECIFICATIONS

BASE: DUCTILE IRON, 654512
ROD: SOLID, ELECTRICAL GLASS ROVING WITH ULTRA-VIOLET INHIBITORS. VEIL COATED.
FITTING: DUCTILE IRON, 654512
HARDWARE: STEEL, HOT DIP GALVANIZED

CATALOG NUMBER	PHASE SPACING "A" INCHES	MINIMUM ULTIMATE LOAD (LBS)		
		VERTICAL A	LONG B	TRANS. C
FLHRP-2-18-S1	18	2500	2150	2150
FLHRP-2-21-S1	21	2500	2000	2000
FLHRP-2-24-S1	24	2500	1750	1750
FLHRP-2-27-S1	27	2500	1500	1500
FLHRP-2-30-S1	30	2500	1300	1300
FLHRP-2-36-S1	36	2500	1100	1100
FLHRP-2-45-S1	45	2500	800	800

RECOMMENDED WORKING LOAD 50% OF RATING LISTED

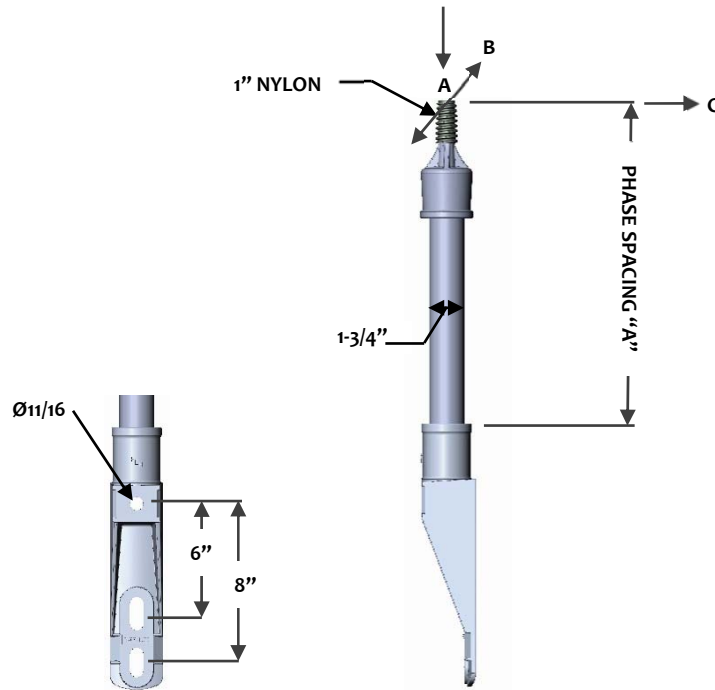

NOTE:
 FOR OTHER LENGTHS PLEASE CONTACT US.
 TO SPECIFY SILICONE COATED ROD, ADD SUFFIX "SC" (I.E. = FLHRP-2-18-S1-SC)



FIBERGLASS
LINE
HARDWARE

JUMPER
BRACKETS

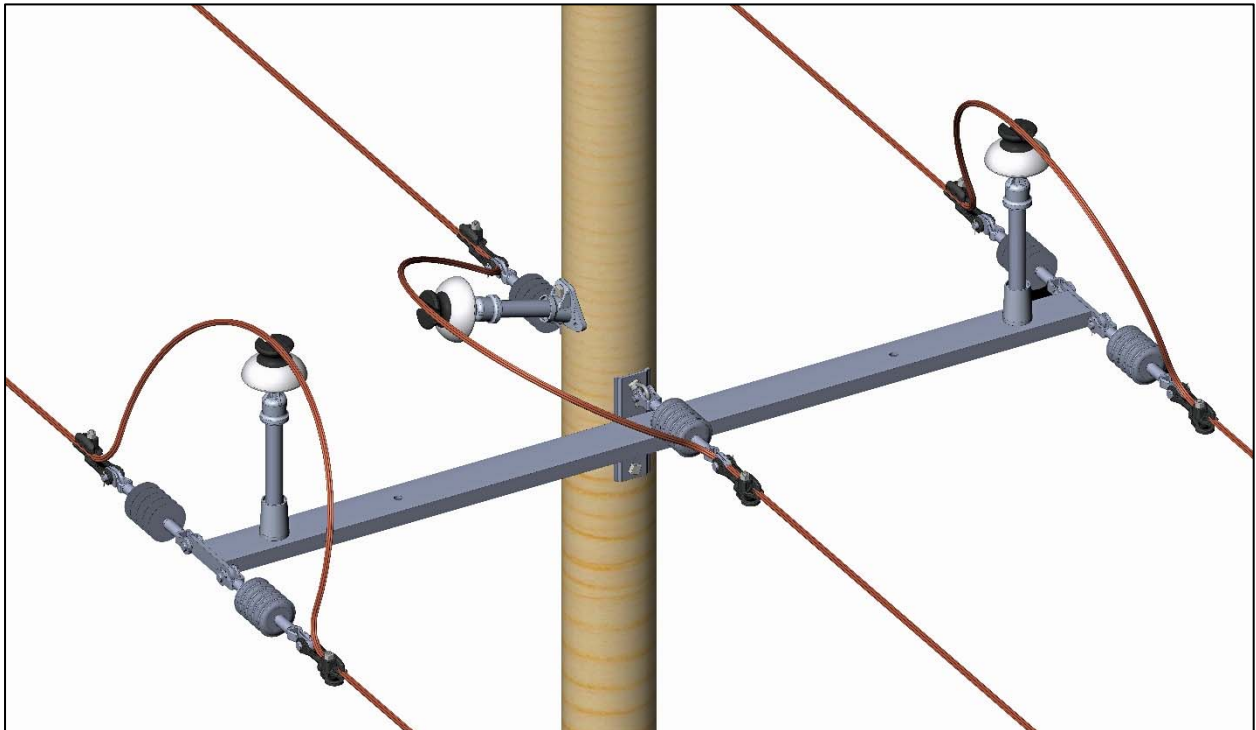

BUILD-A-BRACKET JUMPER BRACKET

**BUILD-A-BRACKET SYSTEM
NUMBERING KEY**

FLH JP – 1 – 18 – S1 – B2

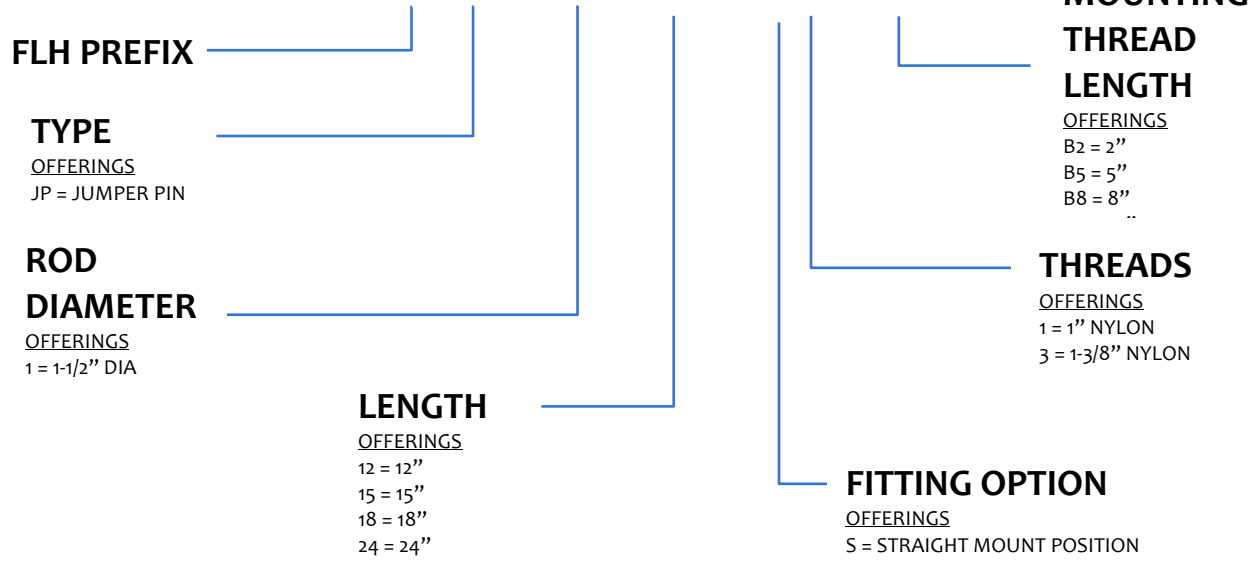

JP

**JUMPER PIN
BASE**

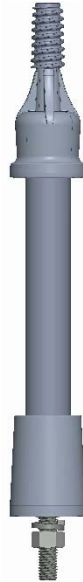

S

**STRAIGHT
PIN**

VERTICAL JUMPER BRACKETS

SPECIFICATIONS

BASE: ALUMINUM, 356-T6

ROD: SOLID, ELECTRICAL GLASS ROVING WITH ULTRA-VIOLET INHIBITORS. VEIL COATED.

FITTING: DUCTILE IRON, 654512

HARDWARE: STEEL, HOT DIP GALVANIZED

CATALOG NUMBER	PHASE SPACING "A" INCHES	MINIMUM ULTIMATE LOAD (LBS)		
		VERTICAL A	LONG B	TRANS. C
FLHJP-1-12-S1-B2	12	2500	900	1200
FLHJP-1-15-S1-B2	15	2500	800	1100
FLHJP-1-18-S1-B2	18	2500	700	1000

RECOMMENDED WORKING LOAD 50% OF RATING LISTED

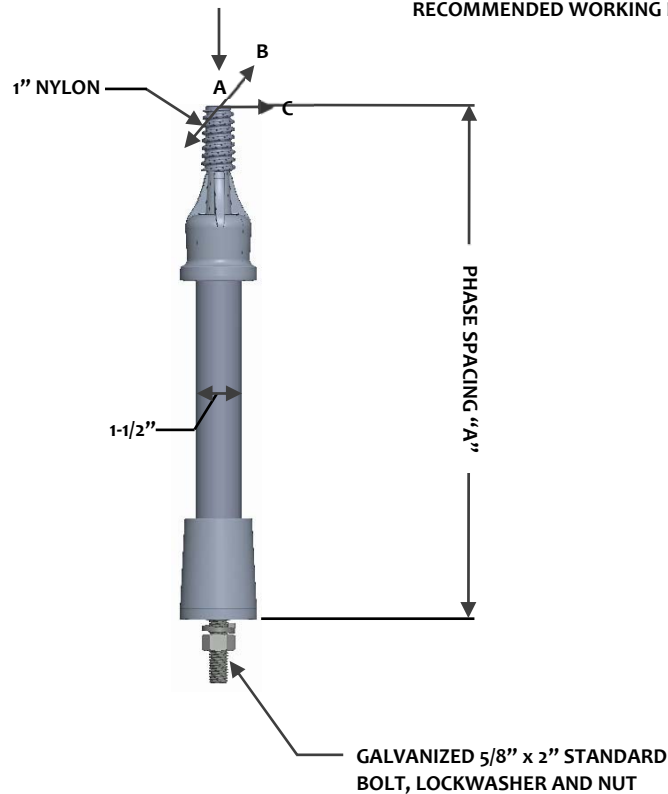

NOTE:

FOR OTHER LENGTHS OR LONGER HARDWARE PLEASE CONTACT US



BUILD-A-BRACKET JUMPER BRACKETS

BUILD-A-BRACKET SYSTEM

NUMBERING KEY

FLH JB – 1 – 18 – S1

FLH PREFIX

TYPE

OFFERINGS
JB = JUMPER BRACKET

ROD

DIAMETER

OFFERINGS
1 = 1-1/2" DIA

THREADS

OFFERINGS
1 = 1" NYLON
3 = 1-3/8" NYLON

FITTING OPTION

OFFERINGS
S = STRAIGHT MOUNT POSITION

LENGTH

OFFERINGS
12 = 12"
15 = 15"
18 = 18"
24 = 24"

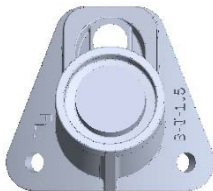

JB

1-1/2" DIAMETER
15° JUMPER BASE

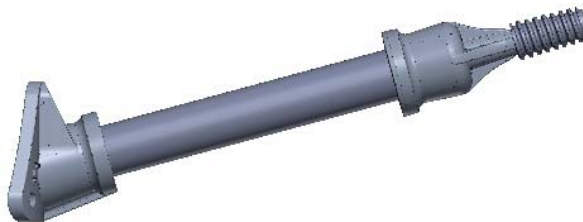

S

STRAIGHT
PIN

15° JUMPER BRACKETS

SPECIFICATIONS

BASE: ALUMINUM, 356-T6
ROD: SOLID, ELECTRICAL GLASS ROVING WITH ULTRA-VIOLET INHIBITORS. VEIL COATED.
FITTING: DUCTILE IRON, 654512
HARDWARE: STEEL, HOT DIP GALVANIZED

CATALOG NUMBER	PHASE SPACING "A" INCHES	MINIMUM ULTIMATE LOAD (LBS)		
		VERTICAL A	LONG B	TRANS. C
FLHJB-1-12-S1	12	1000	800	1500
FLHJB-1-15-S1	15	850	650	1500
FLHJB-1-18-S1	18	700	500	1500

RECOMMENDED WORKING LOAD 50% OF RATING LISTED

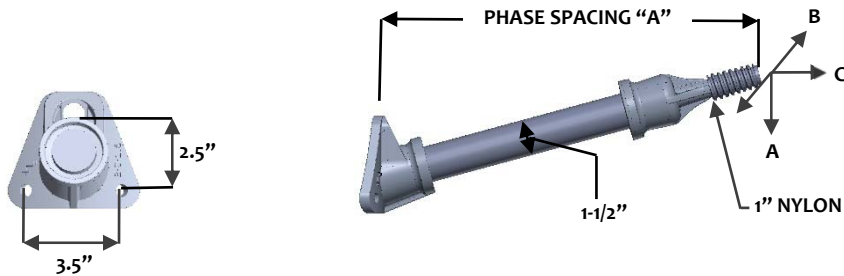

NOTE:
BASE EXCEPTS 5/8" MOUNTING HARDWARE AND 3/8" LAG BOLTS.



FIBERGLASS
LINE
HARDWARE

FIBER OPTIC
BRACKETS

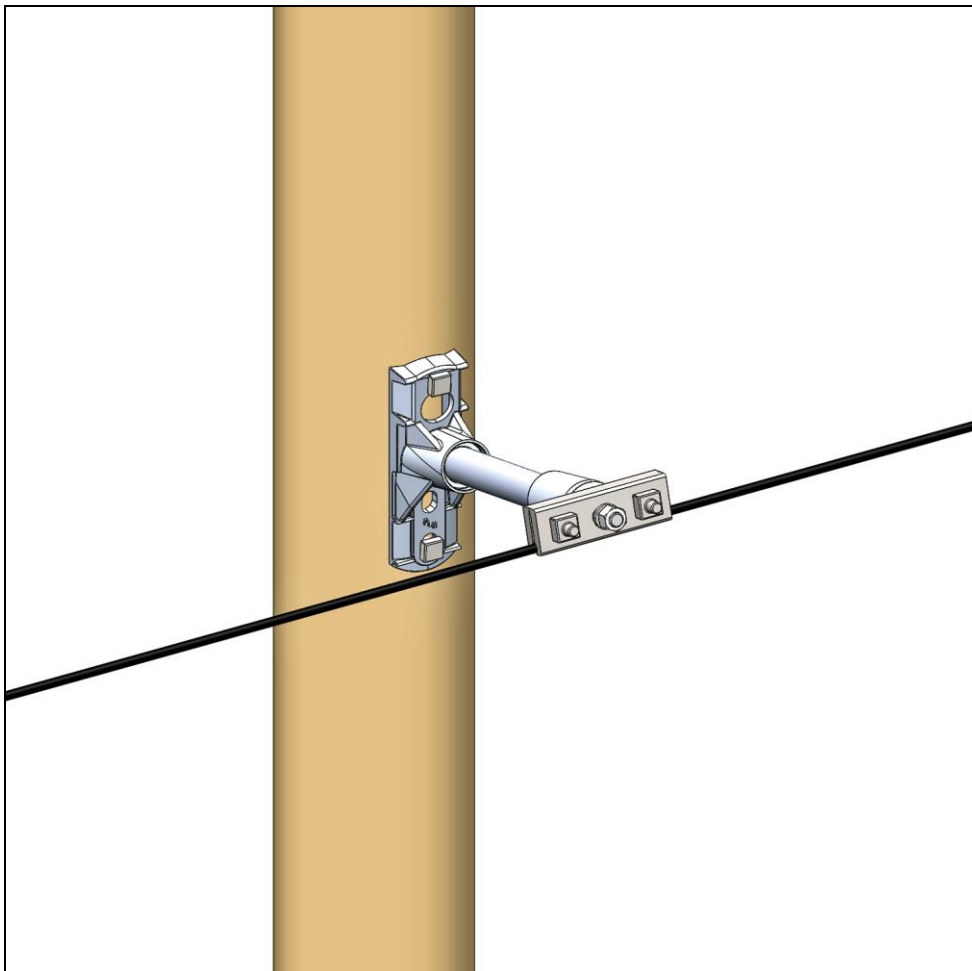



BUILD-A-BRACKET SINGLE PHASE FIBER OPTIC BRACKETS

BUILD-A-BRACKET SYSTEM
NUMBERING KEY

FLH 0 – 1 – 12 FO

FLH PREFIX

RISE

OFFERINGS
0 = ZERO DEGREE
R = FIFTEEN DEGREE
JB = JUMPER BASE

ROD DIAMETER

OFFERINGS
1 = 1-1/2" DIA

FITTING OPTION

FO= FIBER OPTICS

LENGTH

OFFERINGS
12 = 12"
15 = 15"
18 = 18"
24 = 24"

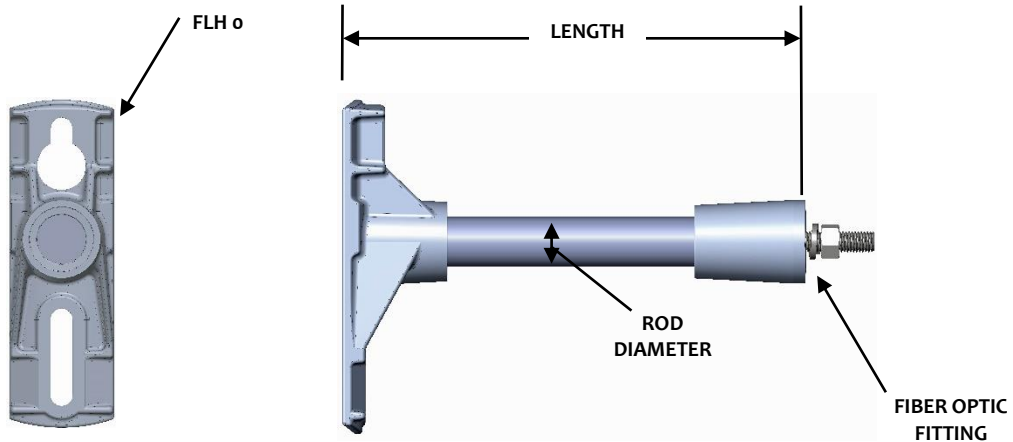



BUILD-A-BRACKET SINGLE PHASE FIBER OPTIC BRACKETS

BASE/FITTING OPTIONS



FLH-0

KEYHOLE MOUNTING
1-1/2" DIAMETER
0° BASE

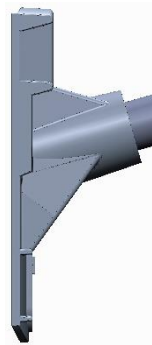

FLH-R

KEYHOLE MOUNTING
1-1/2" DIAMETER
15° BASE

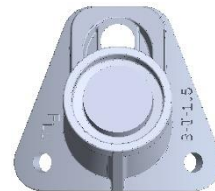

FLHJB

1-1/2" DIAMETER
15° JUMPER BASE



FO

FIBER OPTIC
CAP W/ BOLT



SINGLE PHASE 0° FIBER OPTIC BRACKET

SPECIFICATIONS

- BASE: ALUMINUM, 356-T6
- ROD: SOLID, ELECTRICAL GLASS ROVING WITH ULTRA-VIOLET INHIBITORS. VEIL COATED.
- FITTING: ALUMINUM, 356-T6
- HARDWARE: STEEL, HOT DIP GALVANIZED

CATALOG NUMBER	PHASE SPACING "A" INCHES	MINIMUM ULTIMATE LOAD (LBS)		
		VERTICAL A	LONG B	TRANS. C
FLH0-1-12FO	12	1800	900	1500
FLH0-1-15FO	15	1500	700	1500
FLH0-1-18FO	18	1200	600	1500
FLH0-1-24FO	24	900	500	1500

RECOMMENDED WORKING LOAD 50% OF RATING LISTED

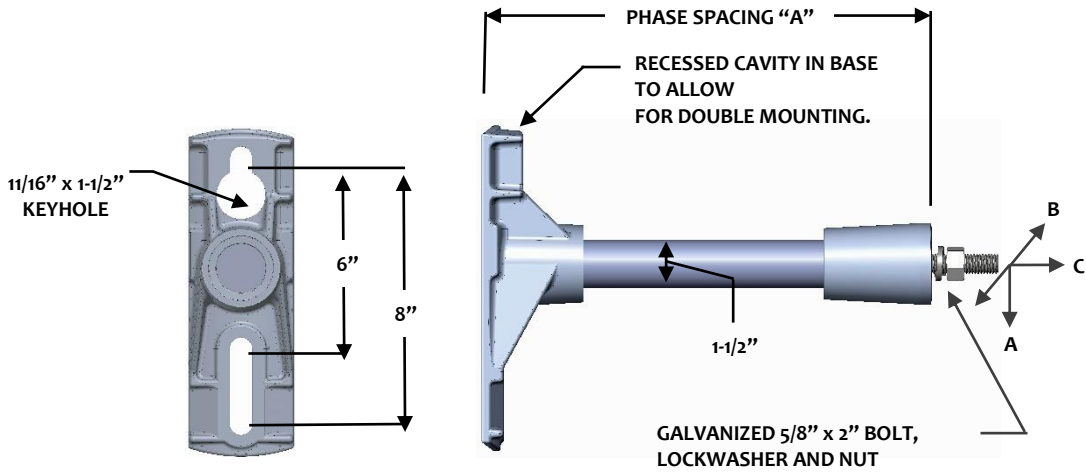

NOTE:
FOR OTHER LENGTHS OR ADDITIONAL HARDWARE PLEASE CONTACT US.
BRACKETS COMES WITH (1) 5/8" x 2" LG. BOLTS, HEX NUTS. (FOR SPECIAL LENGTHS CONTACT VENDOR)



SINGLE PHASE 15° FIBER OPTIC BRACKET

SPECIFICATIONS

- BASE:** ALUMINUM, 356-T6
- ROD:** SOLID, ELECTRICAL GLASS ROVING WITH ULTRA-VIOLET INHIBITORS. VEIL COATED.
- FITTING:** ALUMINUM, 356-T6
- HARDWARE:** STEEL, HOT DIP GALVANIZED

CATALOG NUMBER	PHASE SPACING "A" INCHES	MINIMUM ULTIMATE LOAD (LBS)		
		VERTICAL A	LONG B	TRANS. C
FLHR-1-12FO	12	1800	1300	1500
FLHR-1-15FO	15	1500	1200	1500
FLHR-1-18FO	18	1200	900	1500
FLHR-1-24FO	24	900	700	1500

RECOMMENDED WORKING LOAD 50% OF RATING LISTED

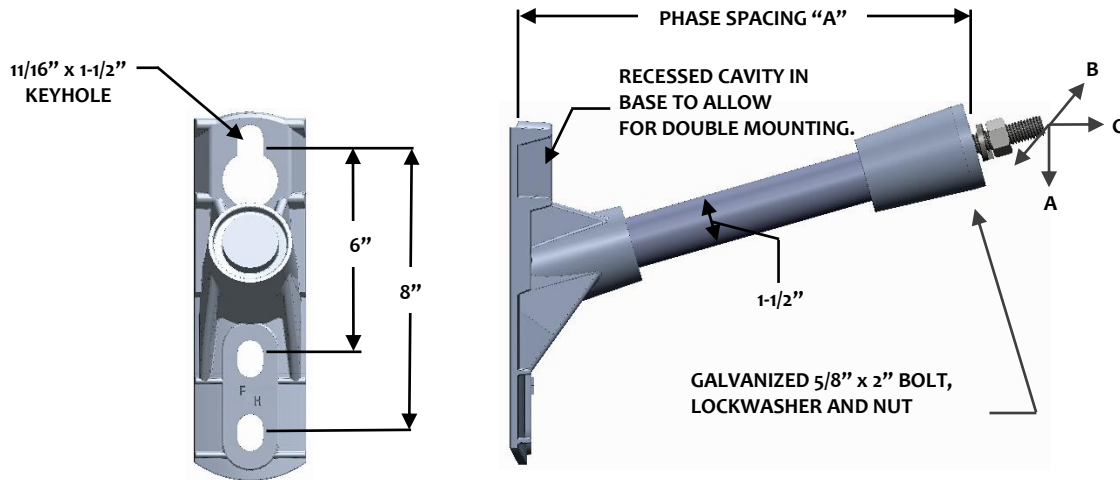

NOTE:

FOR OTHER LENGTHS OR ADDITIONAL HARDWARE PLEASE CONTACT US.
BRACKETS COMES WITH (1) 5/8" x 2" LG. BOLTS, HEX NUTS. (FOR SPECIAL LENGTHS CONTACT VENDOR)



15° JUMPER BRACKETS

SPECIFICATIONS

BASE: ALUMINUM, 356-T6
ROD: SOLID, ELECTRICAL GLASS ROVING WITH ULTRA-VIOLET INHIBITORS. VEIL COATED.
FITTING: ALUMINUM, 356-T6
HARDWARE: STEEL, HOT DIP GALVANIZED

CATALOG NUMBER	PHASE SPACING "A" INCHES	MINIMUM ULTIMATE LOAD (LBS)		
		VERTICAL A	LONG B	TRANS. C
FLHJB-1-12-FO	12	1000	800	1500
FLHJB-1-15-FO	15	850	650	1500
FLHJB-1-18-FO	18	700	500	1500

RECOMMENDED WORKING LOAD 50% OF RATING LISTED

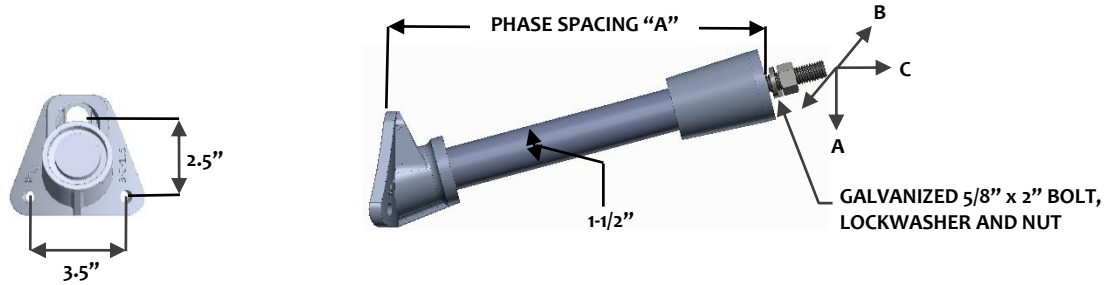

NOTE:
 BASE EXCEPTS 5/8" MOUNTING HARDWARE AND 3/8" LAG BOLTS.



FIBERGLASS
LINE
HARDWARE

SUSPENSION
BRACKETS

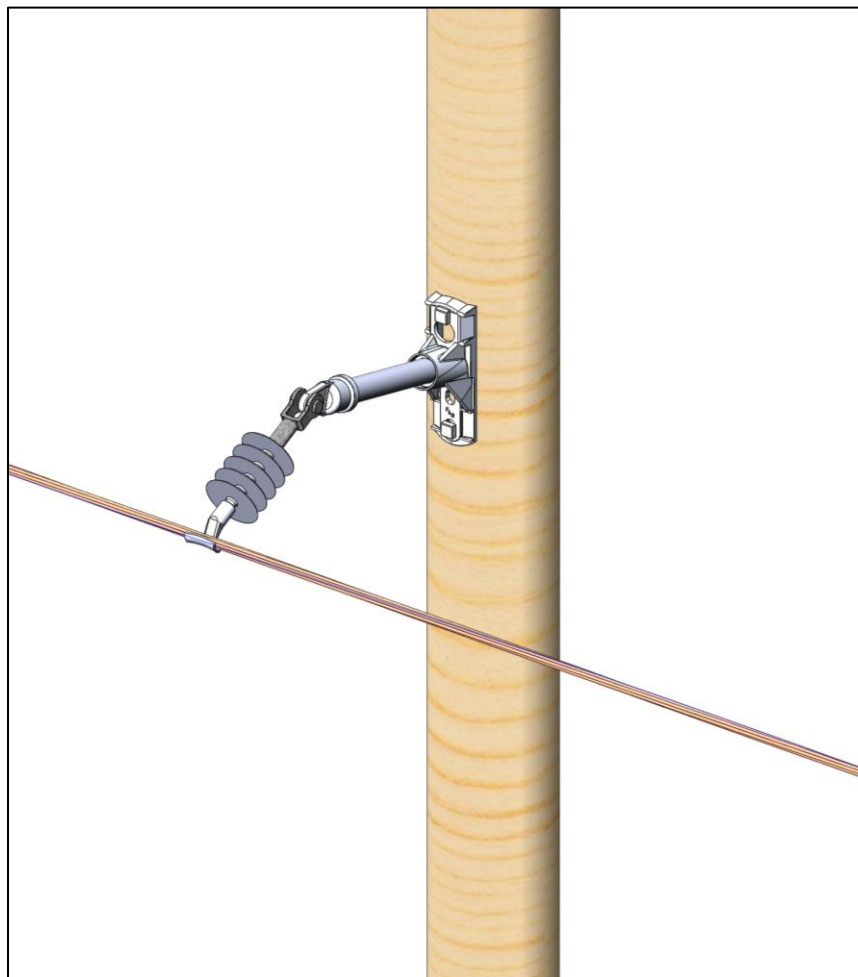



BUILD-A-BRACKET SINGLE PHASE SUSPENSION BRACKETS

**BUILD-A-BRACKET SYSTEM
NUMBERING KEY**

FLH R - 1 - 18 - E

FLH PREFIX

RISE

OFFERINGS
R = FIFTEEN DEGREE

ROD DIAMETER

OFFERINGS
1 = 1-1/2" DIA

FITTING OPTION

OFFERINGS
E = SUSPENSION EYE

LENGTH

OFFERINGS
12 = 12"
15 = 15"
18 = 18"
21 = 21"
24 = 24"

FLH 2 - 1 - 36 - E S 1

FLH PREFIX

DOUBLE PHASE

ROD DIAMETER

OFFERINGS
1 = 1-1/2" DIA

LENGTH

OFFERINGS
36 = 36"
42 = 42"
48 = 48"
60 = 60"

THREADS

OFFERINGS
1 = 1" NYLON
3 = 1-3/8" NYLON

FITTING OPTION

OFFERINGS
E = SUSPENSION EYE
S = STRAIGHT PIN POSITION



BUILD-A-BRACKET SINGLE PHASE SUSPENSION BRACKETS

OPTIONS

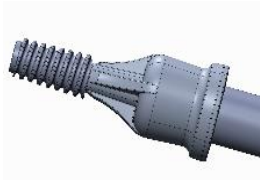

S

**STRAIGHT
PIN**

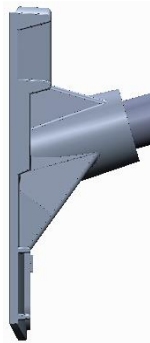

FLH-R

**KEYHOLE MOUNTING
1-1/2" DIAMETER
15° BASE**

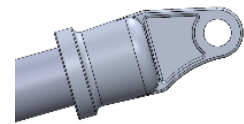

E

**SUSPENSION
EYE**

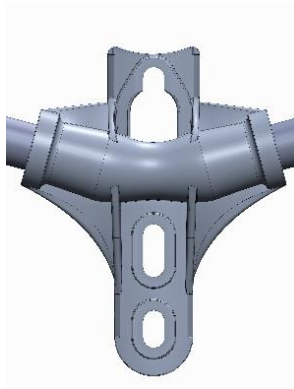

FLH-2

15° DOUBLE PHASE BASE



SINGLE PHASE 15° SUSPENSION BRACKET

SPECIFICATIONS

- BASE: ALUMINUM, 356-T6
- ROD: SOLID, ELECTRICAL GLASS ROVING WITH ULTRA-VIOLET INHIBITORS. VEIL COATED.
- FITTING: ALUMINUM, 356-T6
- HARDWARE: STEEL, HOT DIP GALVANIZED

CATALOG NUMBER	PHASE SPACING "A" INCHES	MINIMUM ULTIMATE POUNDS		
		VERTICAL A	LONGAL B	TRANSY. C
FLHR-1-15E	15	1500	1150	5000
FLHR-1-18E	18	1200	900	5000
FLHR-1-21E	21	1025	775	5000
FLHR-1-24E	24	900	700	5000

RECOMMENDED WORKING LOAD 50% OF RATING LISTED

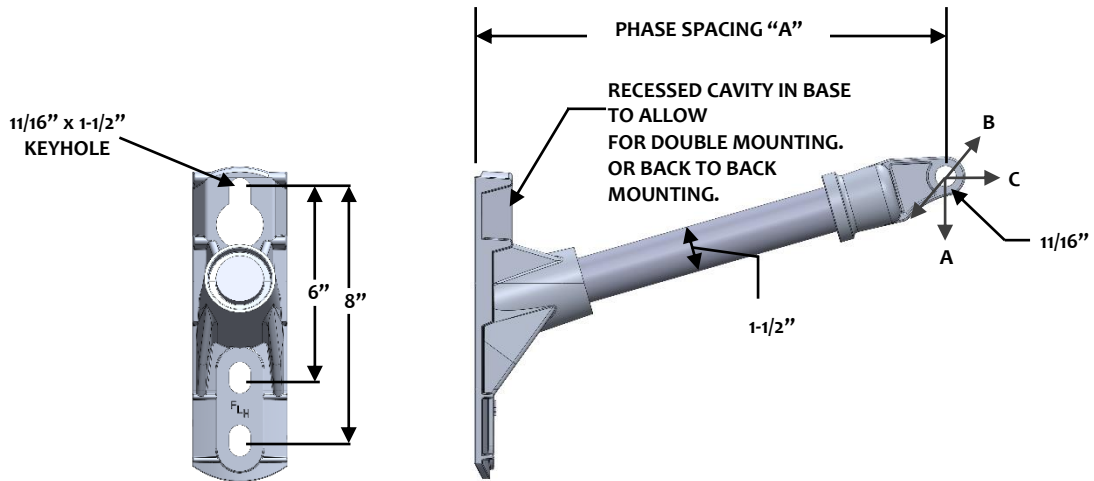

NOTE:
FOR OTHER LENGTHS PLEASE CONTACT US.
TO SPECIFY SILICONE COATED ROD, ADD SUFFIX "SC" (I.E. = FLHR-1-18E-SC)



DOUBLE PHASE 15° STRAIGHT PIN / SUSPENSION BRACKET

SPECIFICATIONS

BASE: ALUMINUM, 356-T6
ROD: SOLID, ELECTRICAL GLASS ROVING WITH ULTRA-VIOLET INHIBITORS. VEIL COATED.
FITTING: ALUMINUM, 356-T6
HARDWARE: STEEL, HOT DIP GALVANIZED

CATALOG NUMBER	PHASE SPACING "A" INCHES	MINIMUM ULTIMATE POUNDS		
		VERTICAL A	LONGAL B	TRANSY. C PIN / EYE
FLH2-1-36ES1	36	1600	1325	1500 / 5000
FLH2-1-42ES1	42	1375	1150	1500 / 5000
FLH2-1-48ES1	48	1200	1000	1500 / 5000

RECOMMENDED WORKING LOAD 50% OF RATING LISTED

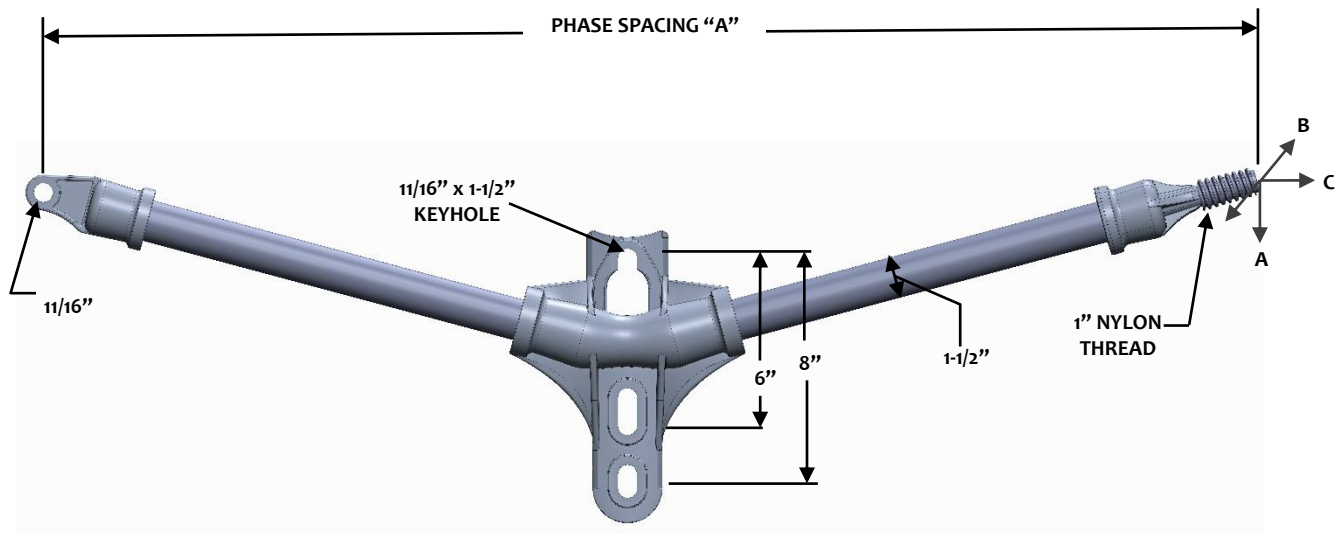

NOTE:
 FOR OTHER LENGTHS PLEASE CONTACT US.
 TO SPECIFY SILICONE COATED ROD, ADD SUFFIX "SC" (I.E. = FLH2-1-36ES1-SC)



FIBERGLASS
LINE
HARDWARE

INSULATOR
BRACKETS

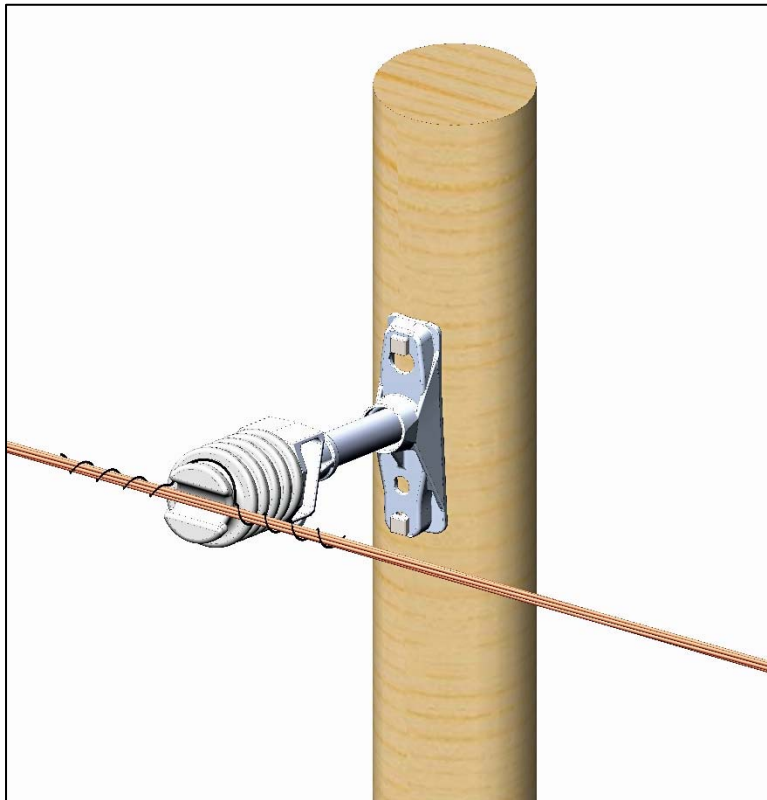

BUILD-A-BRACKET SINGLE PHASE INSULATOR SUPPORT BRACKETS

BUILD-A-BRACKET SYSTEM
NUMBERING KEY

FLH R – 2 – 18 – HI

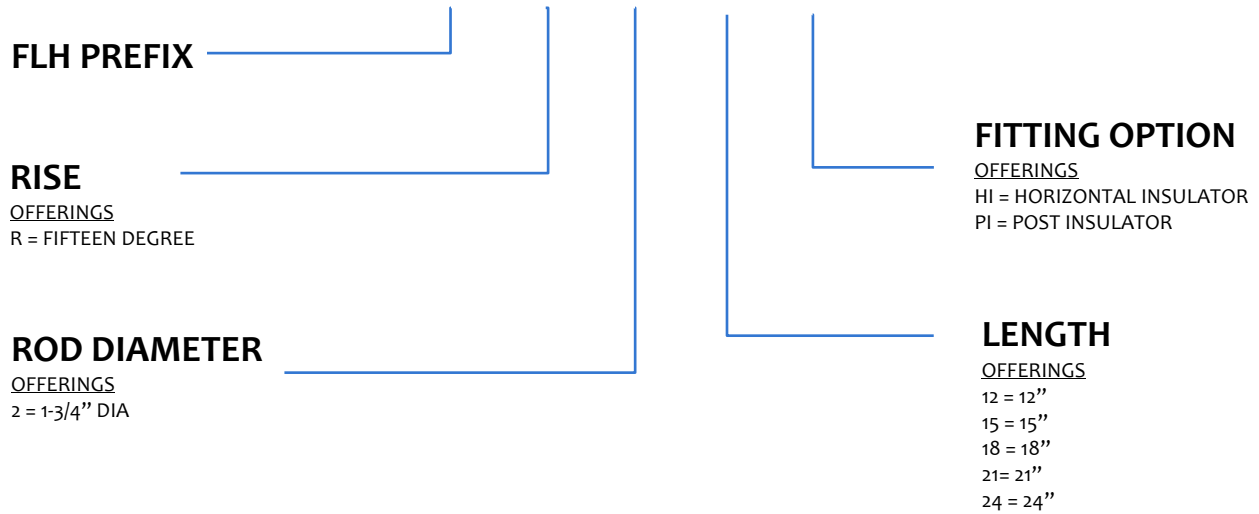

PI
**POST
INSULATOR**

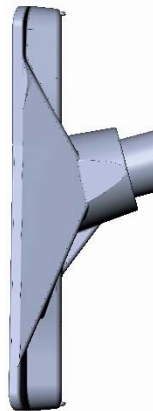

FLH-R
**KEYHOLE MOUNTING
1-3/4" DIAMETER
15° BASE**

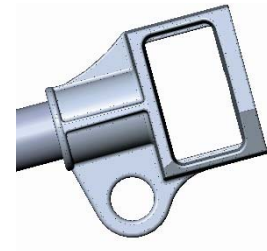

HI
**HORIZONTAL
INSULATOR**

SINGLE PHASE 15° HORIZONTAL INSULATOR BRACKETS

SPECIFICATIONS

BASE: ALUMINUM, 356-T6
ROD: SOLID, ELECTRICAL GLASS ROVING WITH ULTRA-VIOLET INHIBITORS. VEIL COATED.
FITTING: ALUMINUM, 356-T6
HARDWARE: NONE

CATALOG NUMBER	PHASE SPACING "A" INCHES	PHASE SPACING "B" INCHES	MINIMUM ULTIMATE LOAD (LBS)		
			VERTICAL A	LONG B	TRANS. C
FLHR-2-12-HI	12	21.4	2150	1900	2500
FLHR-2-15-HI	15	24.4	2100	1850	2500
FLHR-2-18-HI	18	27.4	1750	1550	2500
FLHR-2-21-HI	21	30.4	1550	1350	2500
FLHR-2-24-HI	24	33.4	1350	1250	2500

RECOMMENDED WORKING LOAD 50% OF RATING LISTED

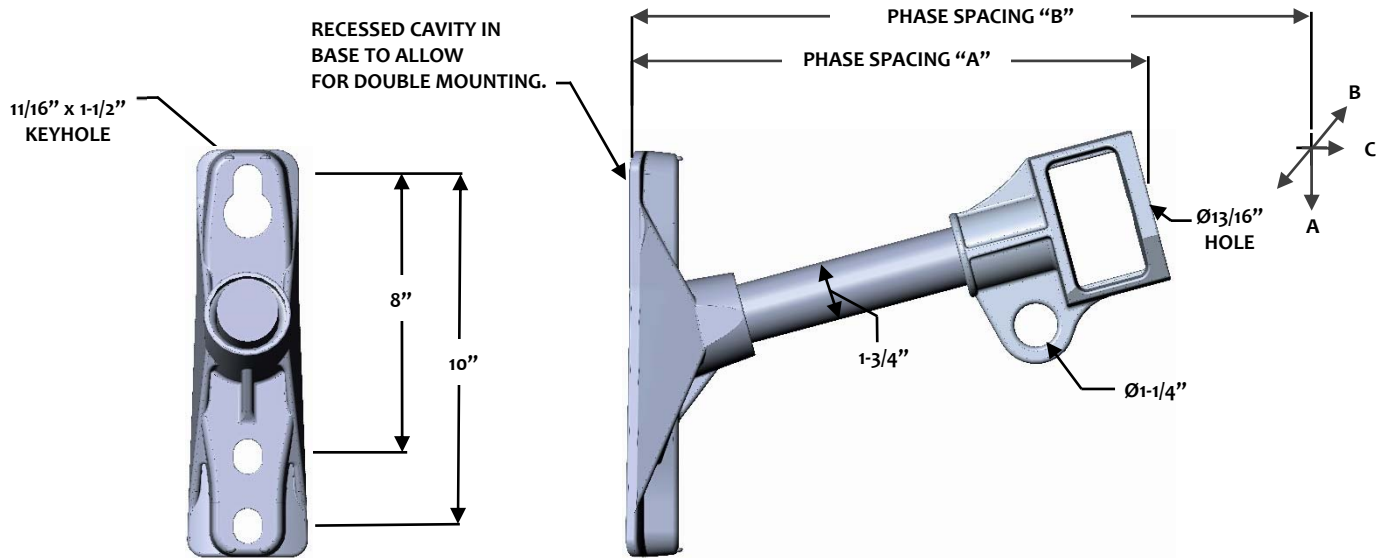

NOTE:
FOR OTHER LENGTHS PLEASE CONTACT US.

SINGLE PHASE 15° POST INSULATOR BRACKETS

SPECIFICATIONS

BASE: ALUMINUM, 356-T6

ROD: SOLID, ELECTRICAL GLASS ROVING WITH ULTRA-VIOLET INHIBITORS. VEIL COATED.

FITTING: ALUMINUM, 356-T6

HARDWARE: STEEL, HOT DIP GALVANIZED

CATALOG NUMBER	PHASE SPACING "A" INCHES	PHASE SPACING "B" INCHES	MINIMUM ULTIMATE LOAD (LBS)		
			VERTICAL A	LONG B	TRANS. C
FLHR-2-12-PI	12	21.4	2150	1900	2500
FLHR-2-15-PI	15	24.4	2100	1850	2500
FLHR-2-18-PI	18	27.4	1750	1550	2500
FLHR-2-21-PI	21	30.4	1550	1350	2500
FLHR-2-24-PI	24	33.4	1350	1250	2500

RECOMMENDED WORKING LOAD 50% OF RATING LISTED

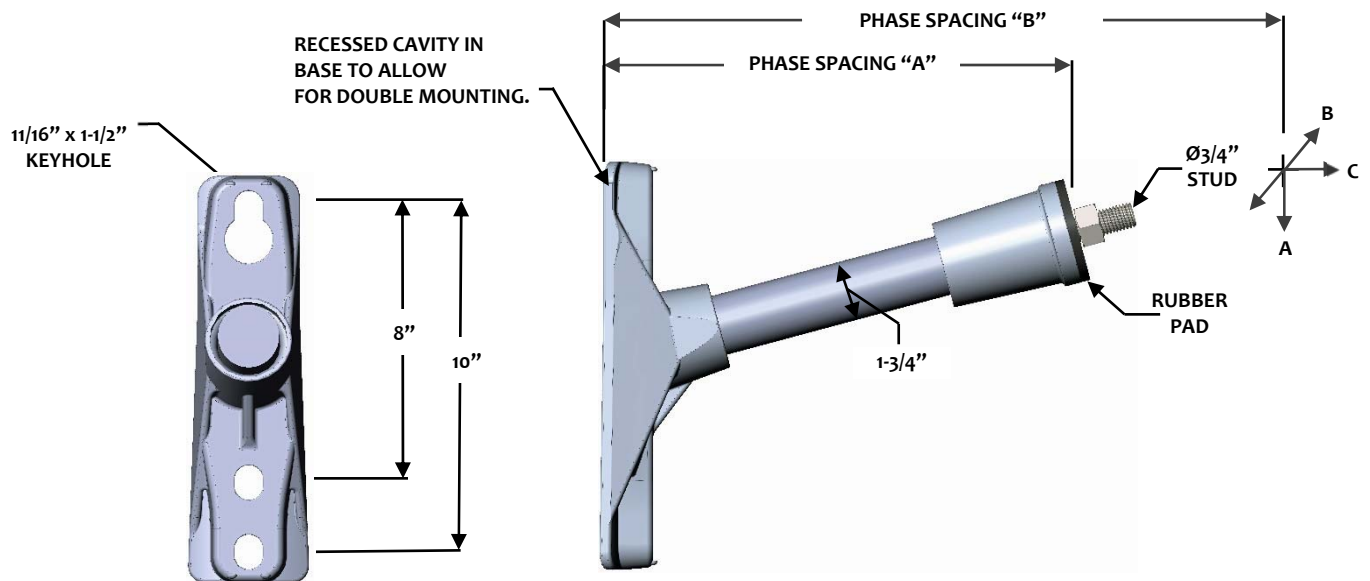

NOTE:
FOR OTHER LENGTHS PLEASE CONTACT US.



BUILD-A-BRACKET RIDGE PINS

BUILD-A-BRACKET SYSTEM
NUMBERING KEY

FLH RP - 2 - 21 - HI

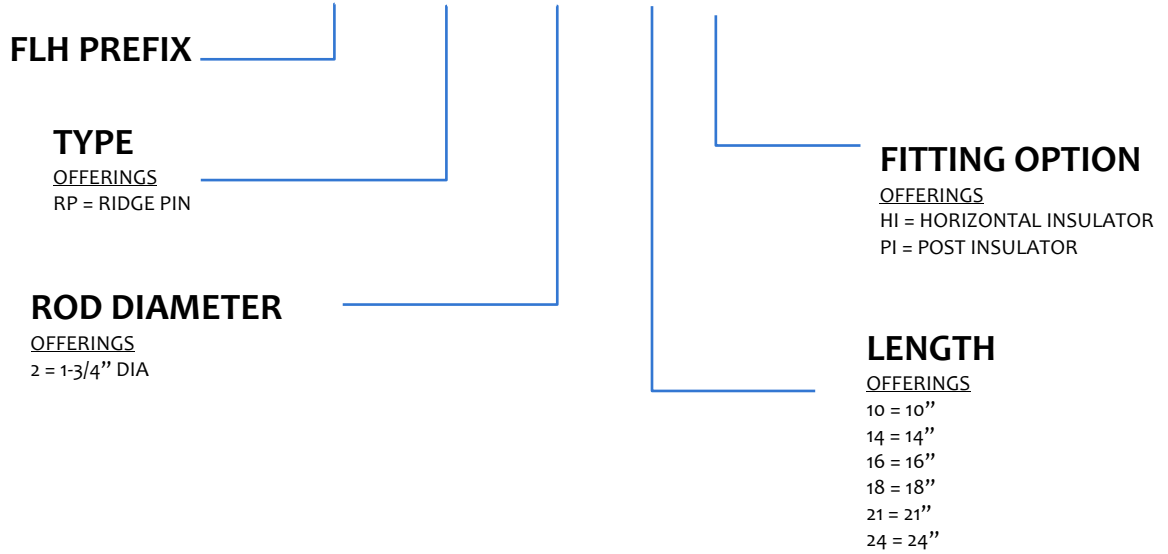

PI
POST
INSULATOR



RP
RIDGE PIN BASE 1 3/4"

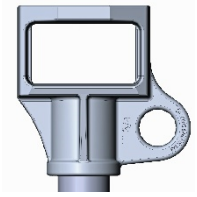

HI
HORIZONTAL
INSULATOR

RIDGE PIN POST INSULATOR BRACKETS

SPECIFICATIONS

BASE: DUCTILE IRON, 654512
ROD: SOLID, ELECTRICAL GLASS ROVING WITH ULTRA-VIOLET INHIBITORS. VEIL COATED.
FITTING: ALUMINUM, 356-T6
HARDWARE: NONE

CATALOG NUMBER	PHASE SPACING "A" INCHES	PHASE SPACING "B" INCHES	MINIMUM ULTIMATE LOAD (LBS)		
			VERTICAL A	LONG B	TRANS. C
FLHRP-2-10-HI	10	19.4	5000	2000	2000
FLHRP-2-14-HI	14	23.4	5000	2000	2000
FLHRP-2-16-HI	16	25.4	5000	1500	1500
FLHRP-2-18-HI	18	27.4	5000	1500	1500
FLHRP-2-24-HI	24	33.4	5000	1500	1500

RECOMMENDED WORKING LOAD 50% OF RATING LISTED

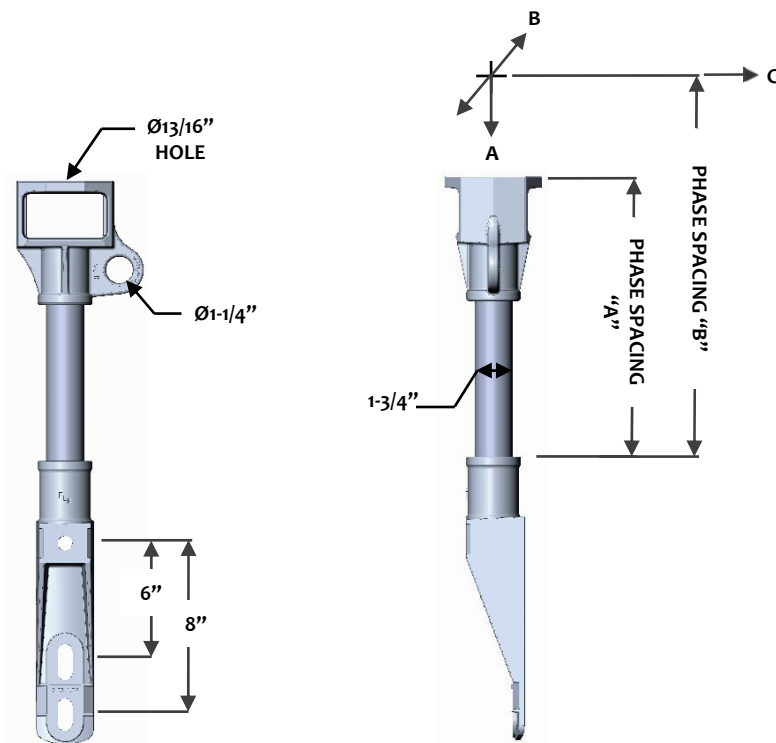

NOTE:
FOR OTHER LENGTHS PLEASE CONTACT US.

RIDGE PIN POST INSULATOR BRACKETS

SPECIFICATIONS

BASE: DUCTILE IRON, 654512
ROD: SOLID, ELECTRICAL GLASS ROVING WITH ULTRA-VIOLET INHIBITORS. VEIL COATED.
FITTING: ALUMINUM, 356-T6
HARDWARE: STEEL, HOT DIP GALVANIZED

CATALOG NUMBER	PHASE SPACING "A" INCHES	PHASE SPACING "B" INCHES	MINIMUM ULTIMATE LOAD (LBS)		
			VERTICAL A	LONG B	TRANS. C
FLHRP-2-10-PI	10	19.4	5000	2000	2000
FLHRP-2-14-PI	14	23.4	5000	2000	2000
FLHRP-2-15-PI	15	24.4	5000	1500	1500
FLHRP-2-18-PI	18	27.4	5000	1500	1500
FLHRP-2-21-PI	21	30.4	5000	1500	1500

RECOMMENDED WORKING LOAD 50% OF RATING LISTED

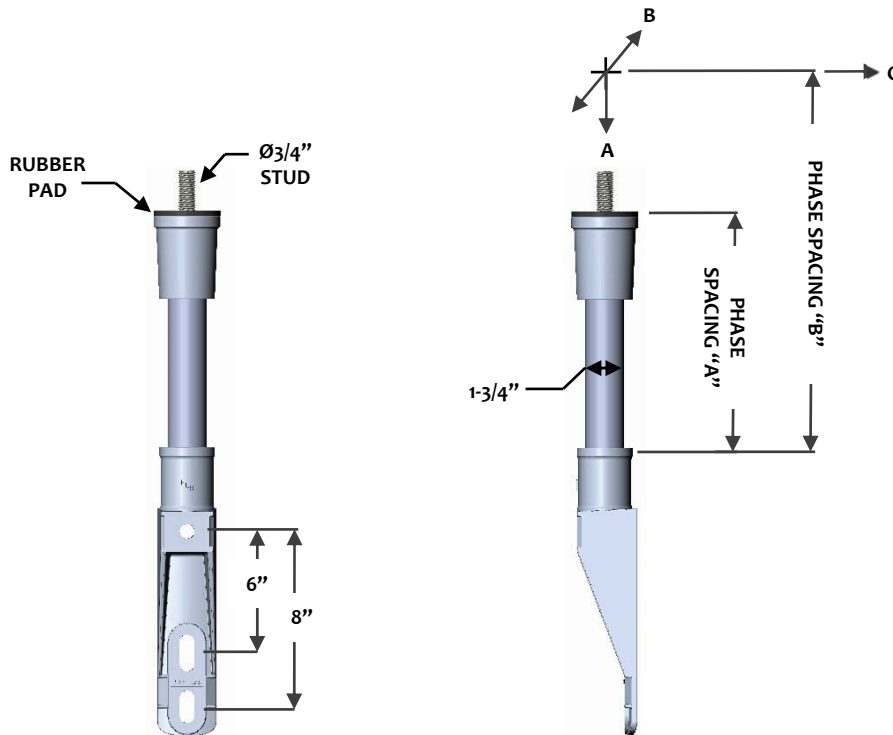

NOTE:
FOR OTHER LENGTHS PLEASE CONTACT US.



FIBERGLASS
LINE
HARDWARE

ACCESSORIES

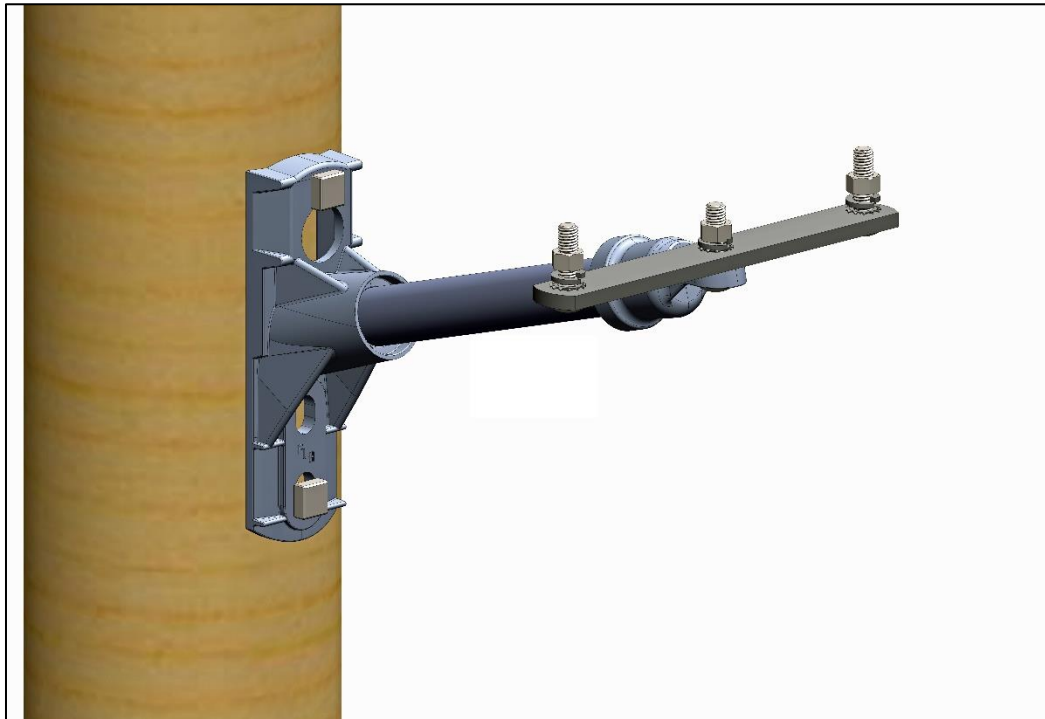



CLAMP ON ADAPTERS

SPECIFICATIONS

FITTING: STEEL, HOT DIP GALVANIZED

HARDWARE: STEEL, HOT DIP GALVANIZED

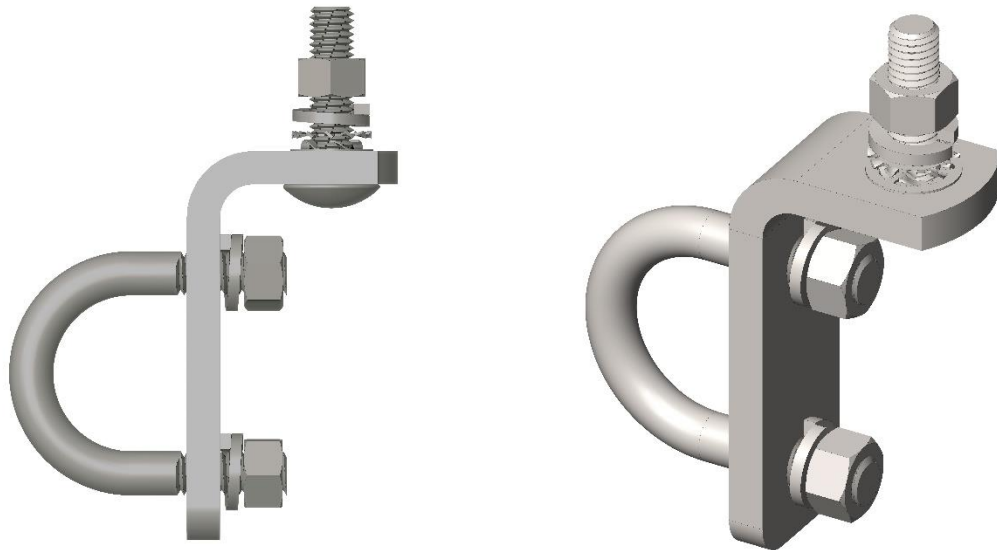

CATALOG NUMBER: ASF-1
MID PHASE ADAPTER MOUNT FOR
Ø1.5 F/G ROD



CUTOUT/ARRESTOR STRAPS

SPECIFICATIONS

STRAP: STEEL, HOT DIP GALVANIZED

HARDWARE: STEEL, HOT DIP GALVANIZED

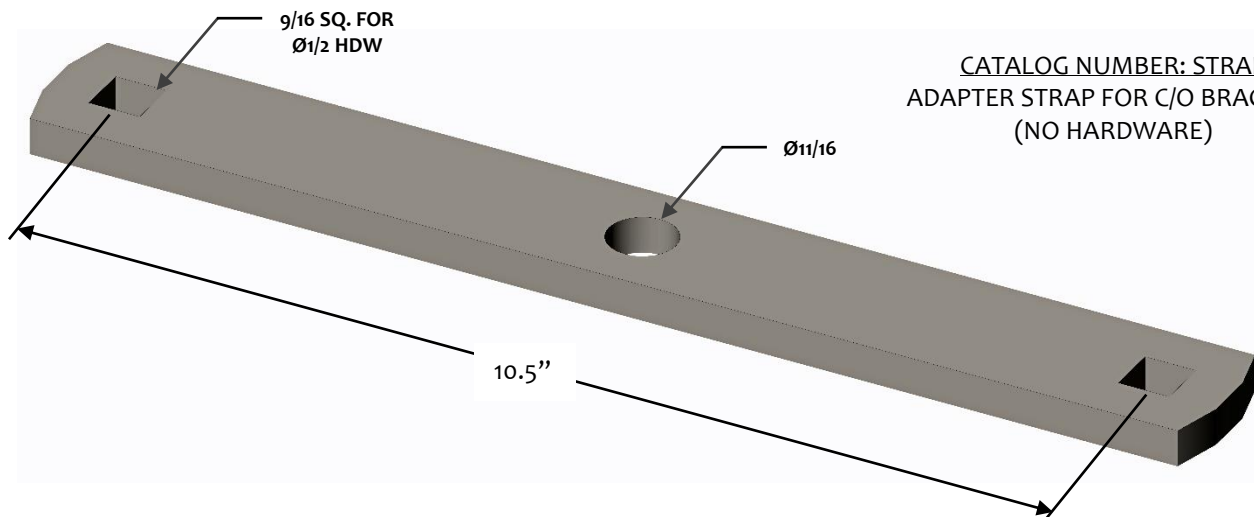

CATALOG NUMBER: STRAP
ADAPTER STRAP FOR C/O BRACKETS
(NO HARDWARE)

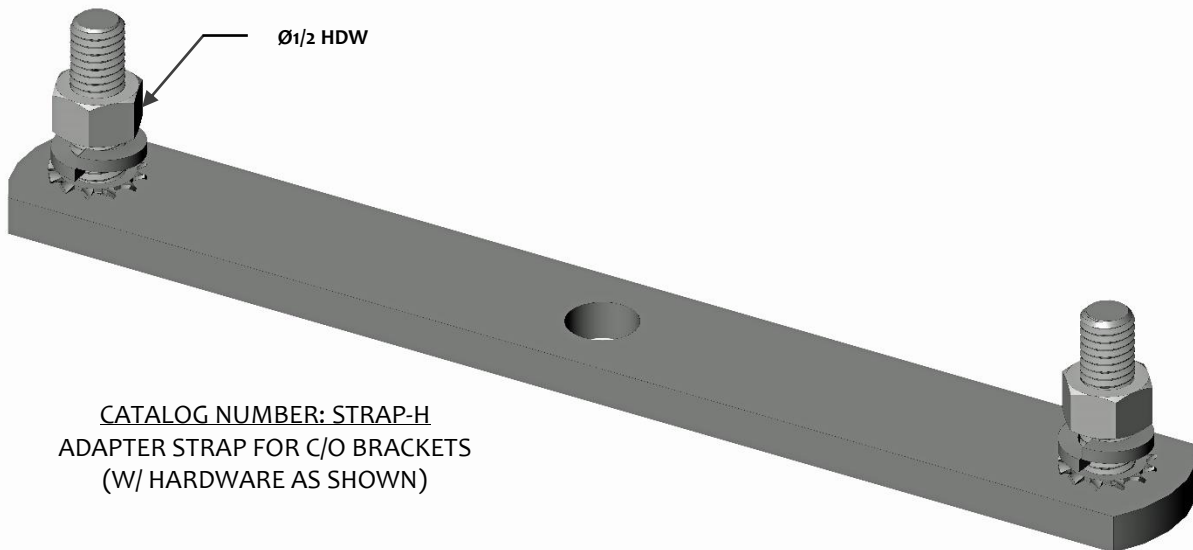

CATALOG NUMBER: STRAP-H
ADAPTER STRAP FOR C/O BRACKETS
(W/ HARDWARE AS SHOWN)



FIBERGLASS
LINE
HARDWARE

GUYSTRAINS





GUYSTRAINS

**GUYSTRAIN SYSTEM
NUMBERING KEY**

FCC 16 – 18 R

GS PREFIX

OFFERINGS

- FCC = CLEVIS / CLEVIS
- FCTE = CLEVIS / THIMBLE EYE
- FTETE = THIMBLE EYE / THIMBLE EYE
- FYCC = Y-CLEVIS / CLEVIS (21K ONLY)
- FYCTE = Y-CLEVIS / THIMBLE EYE (21K ONLY)
- FYCYC = Y-CLEVIS / Y-CLEVIS (21K ONLY)

RATING

OFFERINGS

- 16 = 16,000 TENSILE (LB)
- 21 = 21,000 TENSILE (LB)

ACCESORIES

OFFERINGS (CLEVIS ONLY)

- R = ROLLER
- R2 = ROLLERS (2)

LENGTH

OFFERINGS

- | | |
|----------|------------|
| 12 = 12" | 54 = 54" |
| 18 = 18" | 60 = 60" |
| 24 = 24" | 78 = 78" |
| 30 = 30" | 96 = 96" |
| 36 = 36" | 120 = 120" |
| 42 = 42" | 144 = 144" |

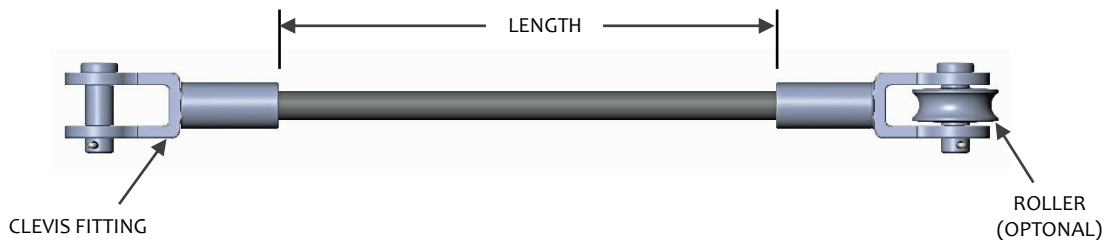



GUYSTRAINS

OPTIONS

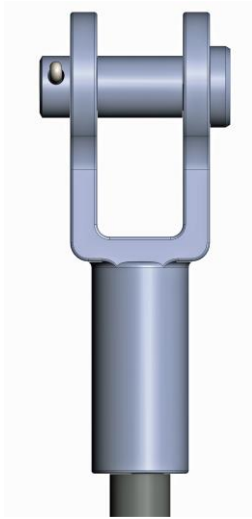

FCC
CLEVIS
FITTING

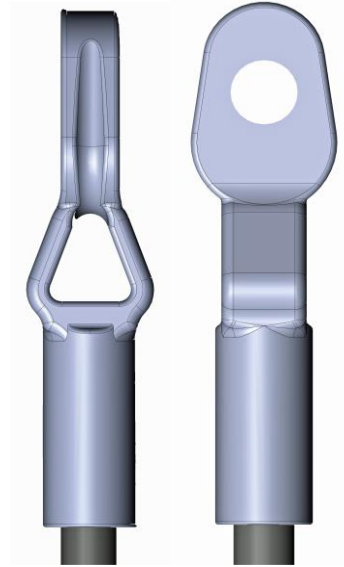

FTE
THIMBLE-EYE
FITTING

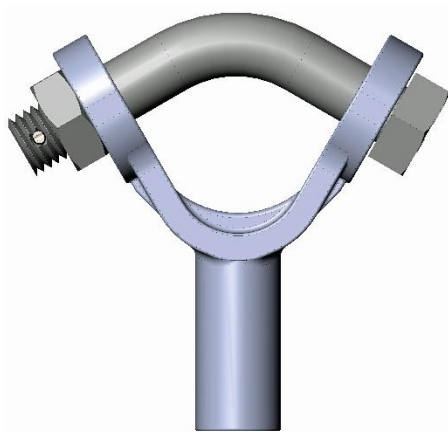

FYC
Y-CLEVIS
FITTING

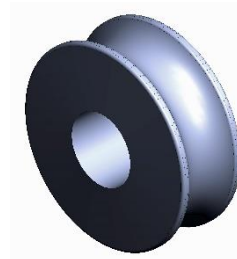

R
CLEVIS
ROLLER

16K GUYSTRAINS – CLEVIS / CLEVIS

SPECIFICATIONS

FITTINGS: DUCTILE IRON, 654512

ROD: SOLID, ELECTRICAL GLASS ROVING WITH ULTRA-VIOLET INHIBITORS. VEIL COATED.

HARDWARE: STEEL, HOT DIP GALVANIZED (CLEVIS PIN) / STAINLESS STEEL (COTTER PIN)

CATALOG NUMBER	LENGTH "A" INCHES	LENGTH "B" INCHES
FCC16-12	12	20
FCC16-18	18	26
FCC16-24	24	32
FCC16-30	30	38
FCC16-36	36	44
FCC16-42	42	50
FCC16-54	54	62
FCC16-60	60	68
FCC16-78	78	86
FCC16-96	96	104
FCC16-120	120	128
FCC16-144	144	152

RECOMMENDED WORKING LOAD 50% OF RATING LISTED

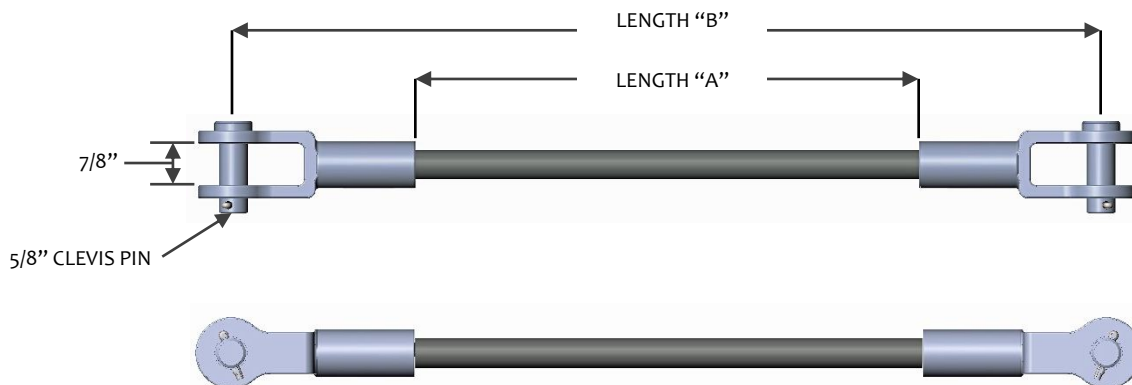

NOTE:

FOR OTHER LENGTHS PLEASE CONTACT US.

ADD SUFFIX "R" FOR (1) ROLLER (Example: FCC16-18R).

ADD SUFFIX "R2" FOR (2) ROLLERS (Example: FCC16-24R2).



16K GUYSTRAINS – CLEVIS / THIMBLE-EYE

SPECIFICATIONS

FITTINGS: DUCTILE IRON, 654512

ROD: SOLID, ELECTRICAL GLASS ROVING WITH ULTRA-VIOLET INHIBITORS. VEIL COATED.

HARDWARE: STEEL, HOT DIP GALVANIZED (CLEVIS PIN) / STAINLESS STEEL (COTTER PIN)

CATALOG NUMBER	LENGTH "A" INCHES	LENGTH "B" INCHES
FCTE16-12	12	20-1/2
FCTE16-18	18	26-1/2
FCTE16-24	24	32-1/2
FCTE16-30	30	38-1/2
FCTE16-36	36 <td 44-1/2	
FCTE16-42	42	50-1/2
FCTE16-54	54	62-1/2
FCTE16-60	60	68-1/2
FCTE16-78	78	86-1/2
FCTE16-96	96	104-1/2
FCTE16-120	120	128-1/2
FCTE16-144	144	152-1/2

RECOMMENDED WORKING LOAD 50% OF RATING LISTED

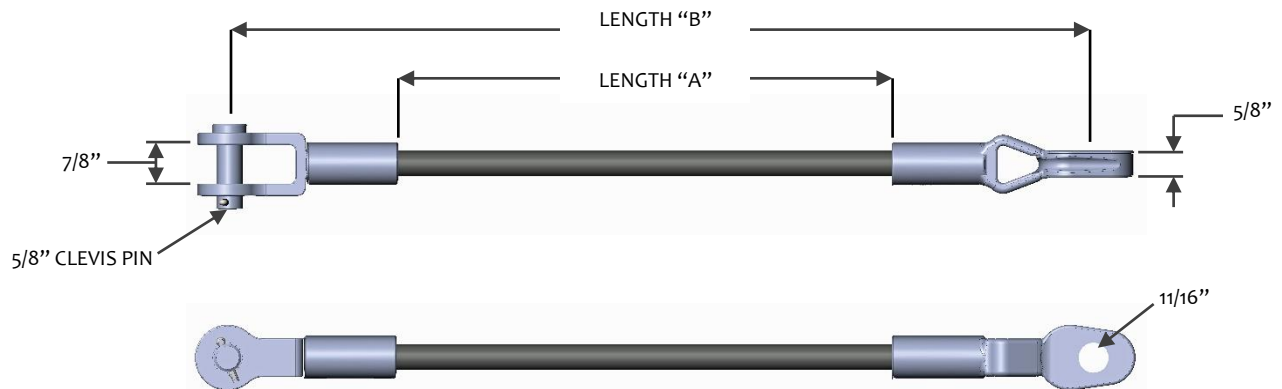

NOTE:

FOR OTHER LENGTHS PLEASE CONTACT US.

ADD SUFFIX "R" FOR (1) ROLLER (Example: FCTE16-18R).

16K GUYSTRAINS – THIMBLE-EYE / THIMBLE-EYE

SPECIFICATIONS

FITTINGS: DUCTILE IRON, 654512

ROD: SOLID, ELECTRICAL GLASS ROVING WITH ULTRA-VIOLET INHIBITORS. VEIL COATED.

CATALOG NUMBER	LENGTH "A" INCHES	LENGTH "B" INCHES
FTETE16-12	12	21
FTETE16-18	18	27
FTETE16-24	24	33
FTETE16-30	30	39
FTETE16-36	36	45
FTETE16-42	42	51
FTETE16-54	54	63
FTETE16-60	60 glass</td <td>69</td>	69
FTETE16-78	78	87
FTETE16-96	96	105
FTETE16-120	120	129
FTETE16-144	144	153

RECOMMENDED WORKING LOAD 50% OF RATING LISTED

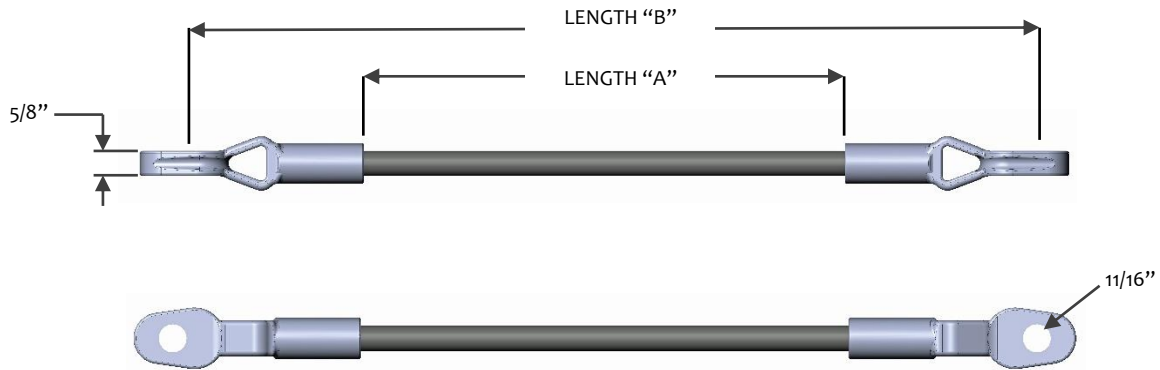

NOTE:
FOR OTHER LENGTHS PLEASE CONTACT US.

21K GUYSTRAINS – CLEVIS / CLEVIS

SPECIFICATIONS

FITTINGS: DUCTILE IRON, 654512

ROD: SOLID, ELECTRICAL GLASS ROVING WITH ULTRA-VIOLET INHIBITORS. VEIL COATED.

HARDWARE: STEEL, HOT DIP GALVANIZED (CLEVIS PIN) / STAINLESS STEEL (COTTER PIN)

CATALOG NUMBER	LENGTH "A" INCHES	LENGTH "B" INCHES
FCC21-12	12	20
FCC21-18	18	26
FCC21-24	24	32
FCC21-30	30	38
FCC21-36	36	44
FCC21-42	42	50
FCC21-54	54	62
FCC21-60	60	68
FCC21-78	78	86
FCC21-96	96	104
FCC21-120	120	128
FCC21-144	144	152

RECOMMENDED WORKING LOAD 50% OF RATING LISTED

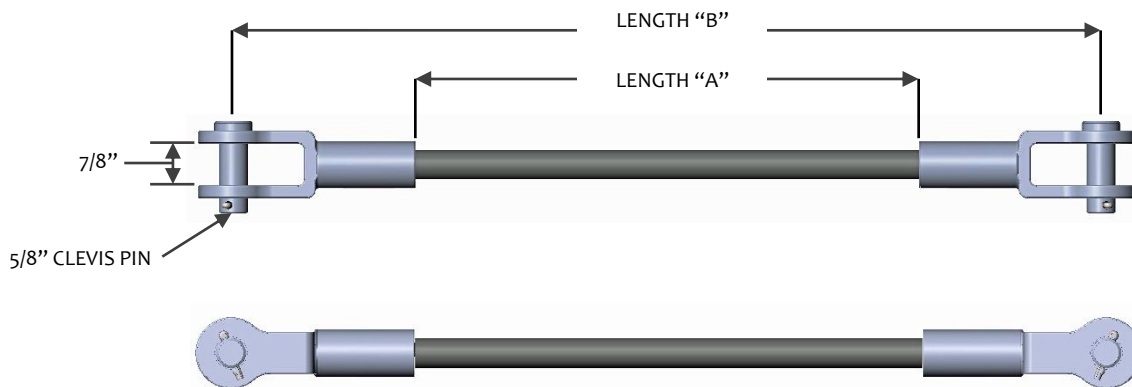

NOTE:

FOR OTHER LENGTHS PLEASE CONTACT US.

ADD SUFFIX "R" FOR (1) ROLLER (Example: FCC21-18R).

ADD SUFFIX "R2" FOR (2) ROLLERS (Example: FCC21-24R2).

21K GUYSTRAINS – CLEVIS / THIMBLE-EYE

SPECIFICATIONS

FITTINGS: DUCTILE IRON, 654512

ROD: SOLID, ELECTRICAL GLASS ROVING WITH ULTRA-VIOLET INHIBITORS. VEIL COATED.

HARDWARE: STEEL, HOT DIP GALVANIZED (CLEVIS PIN) / STAINLESS STEEL (COTTER PIN)

CATALOG NUMBER	LENGTH "A" INCHES	LENGTH "B" INCHES
FCTE21-12	12	20-1/2
FCTE21-18	18	26-1/2
FCTE21-24	24	32-1/2
FCTE21-30	30	38-1/2
FCTE21-36	36 <td 44-1/2	
FCTE21-42	42	50-1/2
FCTE21-54	54	62-1/2
FCTE21-60	60	68-1/2
FCTE21-78	78	86-1/2
FCTE21-96	96	104-1/2
FCTE21-120	120	128-1/2
FCTE21-144	144	152-1/2

RECOMMENDED WORKING LOAD 50% OF RATING LISTED

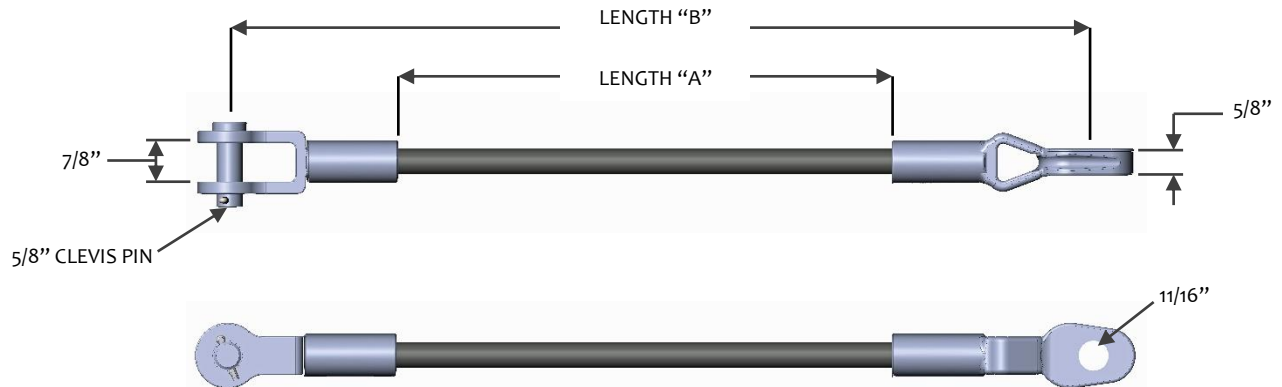

NOTE:

FOR OTHER LENGTHS PLEASE CONTACT US.

ADD SUFFIX "R" FOR (1) ROLLER (Example: FCTE21-18R).



21K GUYSTRAINS – THIMBLE-EYE / THIMBLE-EYE

SPECIFICATIONS

FITTINGS: DUCTILE IRON, 654512

ROD: SOLID, ELECTRICAL GLASS ROVING WITH ULTRA-VIOLET INHIBITORS. VEIL COATED.

CATALOG NUMBER	LENGTH "A" INCHES	LENGTH "B" INCHES
FTETE21-12	12	21
FTETE21-18	18	27
FTETE21-24	24	33
FTETE21-30	30	39
FTETE21-36	36	45
FTETE21-42	42	51
FTETE21-54	54	63
FTETE21-60	60 </td <td>69</td>	69
FTETE21-78	78	87
FTETE21-96	96	105
FTETE21-120	120	129
FTETE21-144	144	153

RECOMMENDED WORKING LOAD 50% OF RATING LISTED

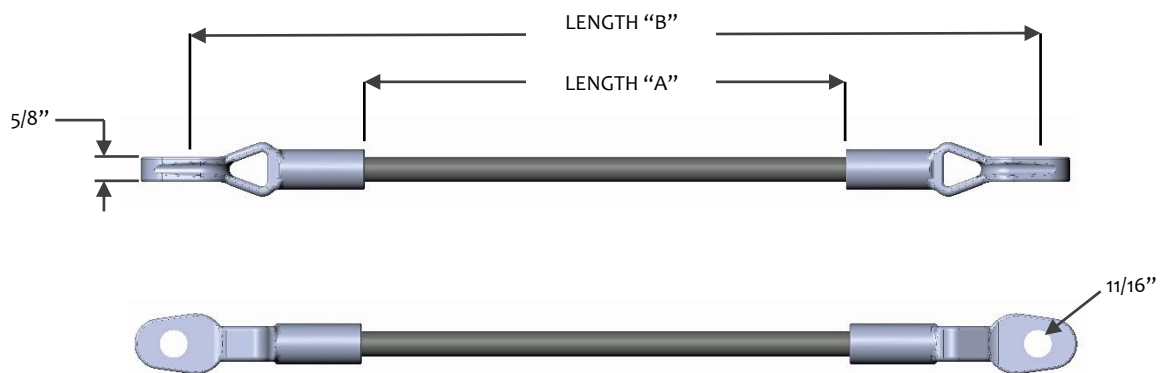

NOTE:
FOR OTHER LENGTHS PLEASE CONTACT US.

21K GUYSTRAINS – Y-CLEVIS / CLEVIS

SPECIFICATIONS

FITTINGS: DUCTILE IRON, 654512

ROD: SOLID, ELECTRICAL GLASS ROVING WITH ULTRA-VIOLET INHIBITORS. VEIL COATED.

HARDWARE: STEEL, HOT DIP GALVANIZED (CLEVIS PIN) / STAINLESS STEEL (COTTER PIN)

CATALOG NUMBER	LENGTH "A" INCHES	LENGTH "B" INCHES
FYCC21-12	12	20-1/8
FYCC21-18	18	26-1/8
FYCC21-24	24	32-1/8
FYCC21-30	30	38-1/8
FYCC21-36	36	44-1/8
FYCC21-42	42	50-1/8
FYCC21-54	54	62-1/8
FYCC21-60	60 <td 68-1/8	
FYCC21-78	78	86-1/8
FYCC21-96	96	104-1/8
FYCC21-120	120	128-1/8
FYCC21-144	144	152-1/8

RECOMMENDED WORKING LOAD 50% OF RATING LISTED

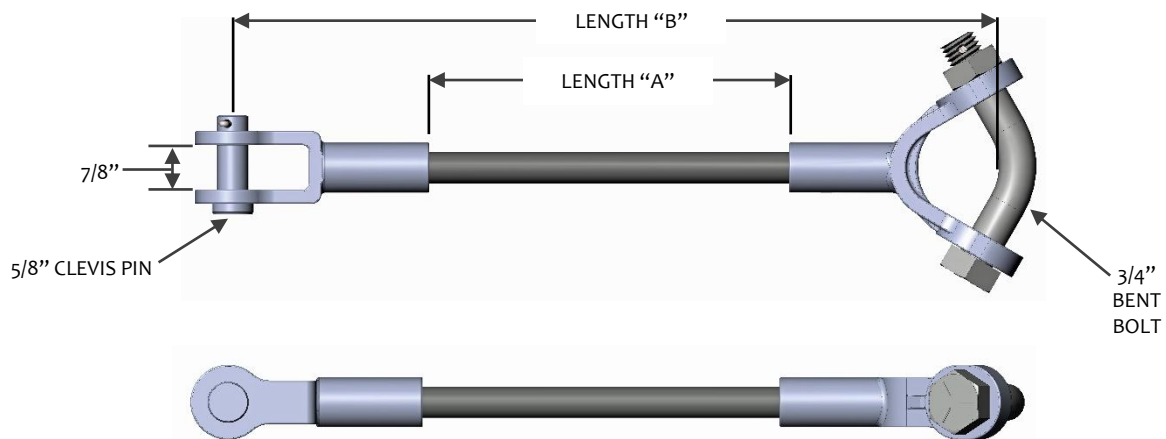

NOTE:
FOR OTHER LENGTHS PLEASE CONTACT US.



21K GUYSTRAINS – Y-CLEVIS / THIMBLE-EYE

SPECIFICATIONS

FITTINGS: DUCTILE IRON, 654512
ROD: SOLID, ELECTRICAL GLASS ROVING WITH ULTRA-VIOLET INHIBITORS. VEIL COATED.
HARDWARE: STEEL, HOT DIP GALVANIZED (CLEVIS PIN) / STAINLESS STEEL (COTTER PIN)

CATALOG NUMBER	LENGTH "A" INCHES	LENGTH "B" INCHES
FYCTE21-12	12	20-5/8
FYCTE21-18	18	26-5/8
FYCTE21-24	24	32-5/8
FYCTE21-30	30	38-5/8
FYCTE21-36	36	44-5/8
FYCTE21-42	42	50-5/8
FYCTE21-54	54	62-5/8
FYCTE21-60	60	68-5/8
FYCTE21-78	78	86-5/8
FYCTE21-96	96	104-5/8
FYCTE21-120	120	128-5/8
FYCTE21-144	144	152-5/8

RECOMMENDED WORKING LOAD 50% OF RATING LISTED

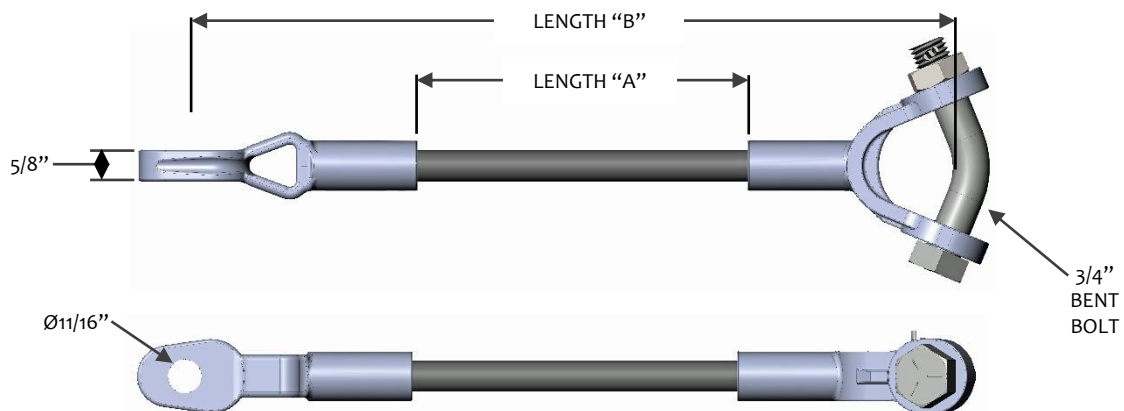

NOTE:
 FOR OTHER LENGTHS PLEASE CONTACT US.



21K GUYSTRAINS – Y-CLEVIS / Y-CLEVIS

SPECIFICATIONS

FITTINGS: DUCTILE IRON, 654512

ROD: SOLID, ELECTRICAL GLASS ROVING WITH ULTRA-VIOLET INHIBITORS. VEIL COATED.

HARDWARE: STEEL, HOT DIP GALVANIZED (CLEVIS PIN) / STAINLESS STEEL (COTTER PIN)

CATALOG NUMBER	LENGTH "A" INCHES	LENGTH "B" INCHES
FYCYC21-12	12	20-1/4
FYCYC21-18	18	26-1/4
FYCYC21-24	24	32-1/4
FYCYC21-30	30	38-1/4
FYCYC21-36	36	44-1/4
FYCYC21-42	42	50-1/4
FYCYC21-54	54	62-1/4
FYCYC21-60	60	68-1/4
FYCYC21-78	78	86-1/4
FYCYC21-96	96	104-1/4
FYCYC21-120	120	128-1/4
FYCYC21-144	144	152-1/4

RECOMMENDED WORKING LOAD 50% OF RATING LISTED

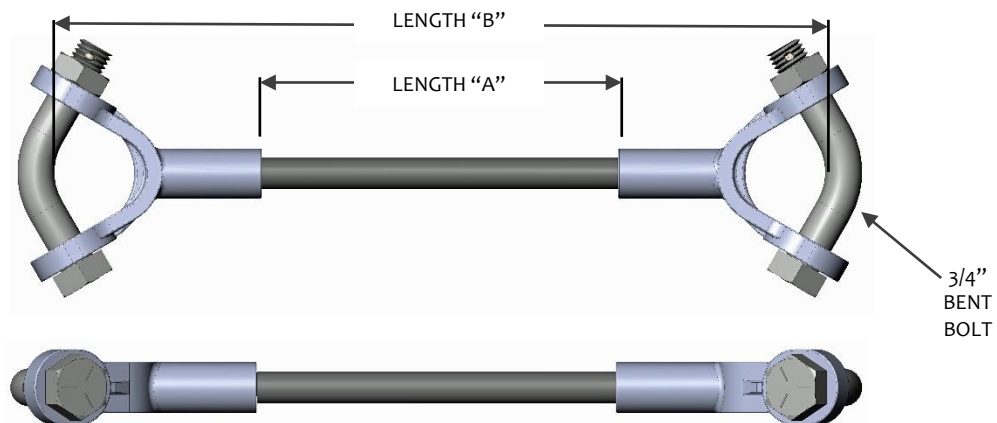

NOTE:
FOR OTHER LENGTHS PLEASE CONTACT US.



GUYSTRAINS – ELECTRICAL DATA

EXPOSED ROD LENGTH	ELECTRICAL RESISTANCE	
	DRY (kV)	WET (kV)
12	90	45
18	126	67.5
24	180	90
30	225	112.5
36	270	135
42	315	157.5
48	360	180
54	405	202.5
60	450	225
78	585	292.5
96	720	360
120	900	450
144	1080	540

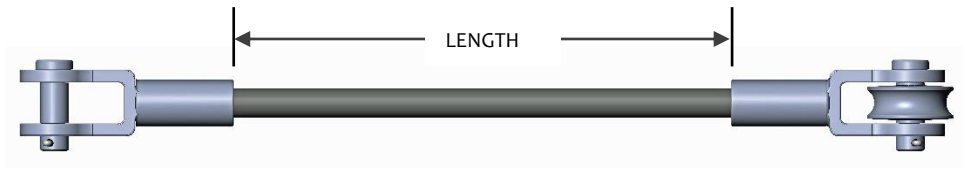



FIBERGLASS
LINE
HARDWARE

DOWN LEAD
BRACKETS

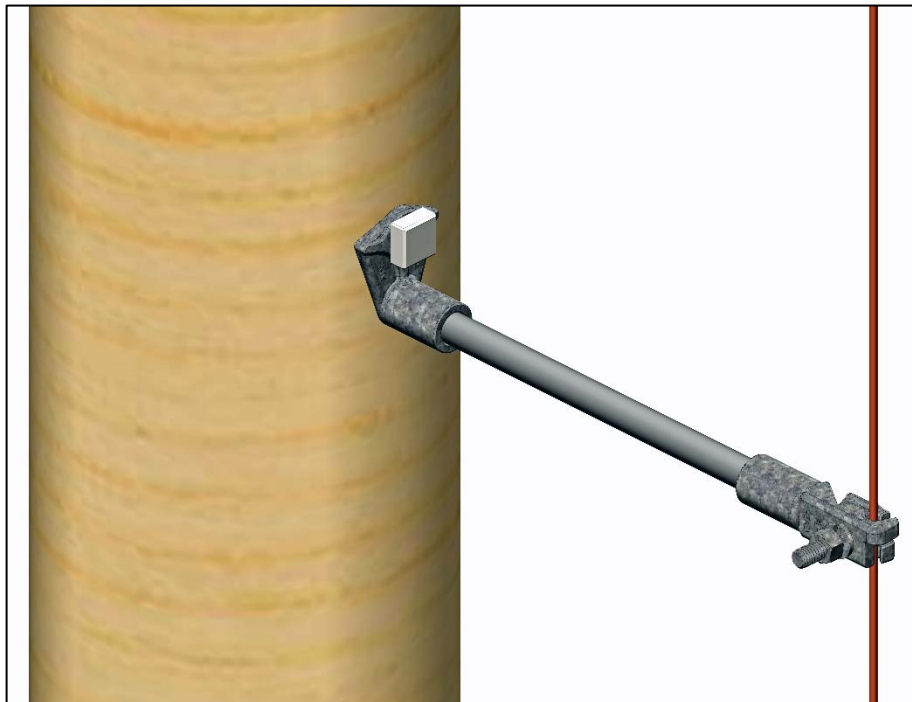

DOWN LEAD BRACKETS

SPECIFICATIONS

ROD: SOLID, ELECTRICAL GLASS ROVING WITH ULTRA-VIOLET INHIBITORS. VEIL COATED.

CATALOG NUMBER	ROD DIAMETER	LENGTH "A" INCHES	LENGTH "B" INCHES	WIRE MAX DIA
FL18	13/16	18	22	1/4
FL24	13/16	24	28	1/4

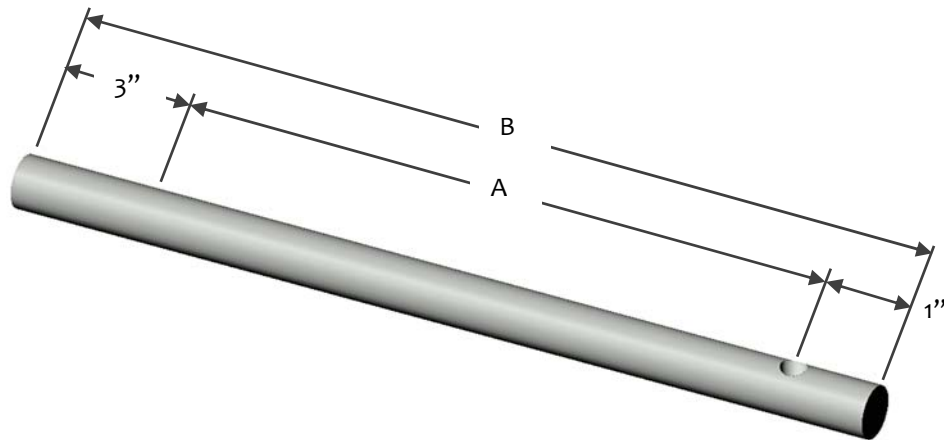

NOTE:
FOR OTHER LENGTHS PLEASE CONTACT US.

DOWN LEAD BRACKETS
SPECIFICATIONS
FITTINGS: DUCTILE IRON, 654512

ROD: SOLID, ELECTRICAL GLASS ROVING WITH ULTRA-VIOLET INHIBITORS. VEIL COATED.

HARDWARE: STEEL, HOT DIP GALVANIZED

CATALOG NUMBER	ROD DIAMETER	LENGTH "A" INCHES	LENGTH "B" INCHES	WIRE MAX DIA
FLH125	13/16	12	21-3/4	1/4
FLH185	13/16	18	27-3/4	1/4
FLH245	13/16	24	33-3/4	1/4

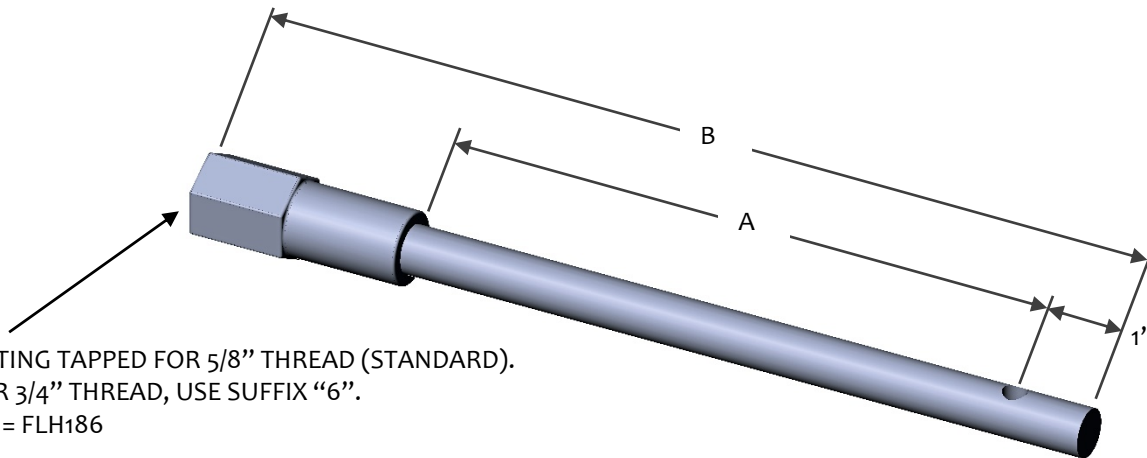

FITTING TAPPED FOR 5/8" THREAD (STANDARD).
 FOR 3/4" THREAD, USE SUFFIX "6".
 I.E. = FLH186

NOTE:
 FOR OTHER LENGTHS PLEASE CONTACT US.

DOWN LEAD BRACKETS

SPECIFICATIONS

FITTINGS: DUCTILE IRON, 654512

ROD: SOLID, ELECTRICAL GLASS ROVING WITH ULTRA-VIOLET INHIBITORS. VEIL COATED.

HARDWARE: STEEL, HOT DIP GALVANIZED

CATALOG NUMBER	ROD DIAMETER	LENGTH "A" INCHES	LENGTH "B" INCHES	WIRE RANGE
FLC12	13/16	12	18-1/2	.125 - .398
FLC18	13/16	18	24-1/2	.125 - .398
FLC24	13/16	24	30-1/2	.125 - .398

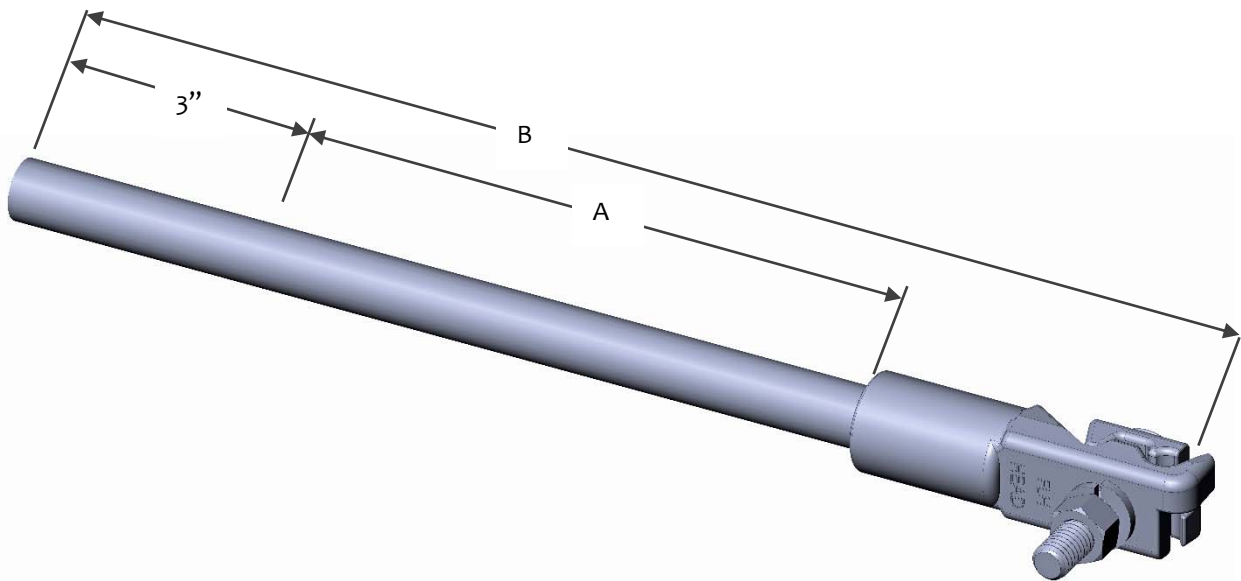

NOTE:
FOR OTHER LENGTHS PLEASE CONTACT US.

DOWN LEAD BRACKETS
SPECIFICATIONS
FITTINGS: DUCTILE IRON, 654512

ROD: SOLID, ELECTRICAL GLASS ROVING WITH ULTRA-VIOLET INHIBITORS. VEIL COATED.

HARDWARE: STEEL, HOT DIP GALVANIZED

CATALOG NUMBER	ROD DIAMETER	LENGTH "A" INCHES	LENGTH "B" INCHES	WIRE RANGE
FLB125	5/8	12	18-1/4	.125 - .398
FLB185	5/8	18	24-1/4	.125 - .398
FLB245	13/16	24	30-1/4	.125 - .398
FLB365	13/16	36	42-1/4	.125 - .398

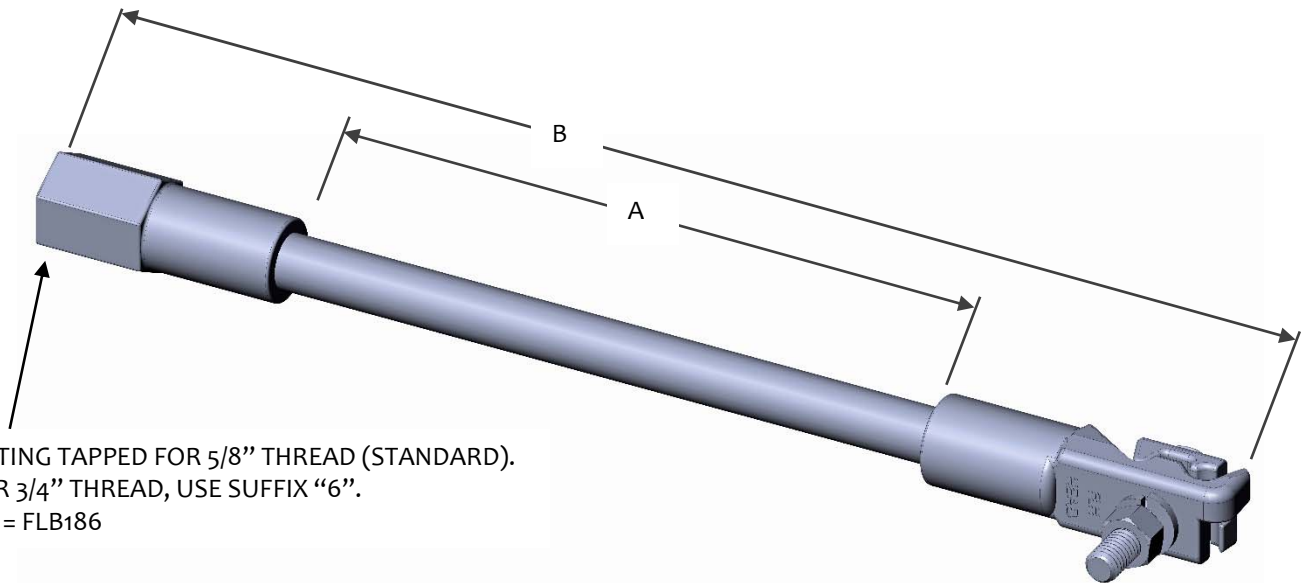

FITTING TAPPED FOR 5/8" THREAD (STANDARD).
FOR 3/4" THREAD, USE SUFFIX "6".
I.E. = FLB186

NOTE:
FOR OTHER LENGTHS PLEASE CONTACT US.

DOWN LEAD BRACKETS

SPECIFICATIONS

FITTINGS: DUCTILE IRON, 654512

ROD: SOLID, ELECTRICAL GLASS ROVING WITH ULTRA-VIOLET INHIBITORS. VEIL COATED.

HARDWARE: STEEL, HOT DIP GALVANIZED

CATALOG NUMBER	ROD DIAMETER	LENGTH "A" INCHES	LENGTH "B" INCHES	WIRE RANGE
FLBA12	13/16	12	19-1/4	.125 - .398
FLBA18	13/16	18	25-1/4	.125 - .398
FLBA24	13/16	24	31-1/4	.125 - .398

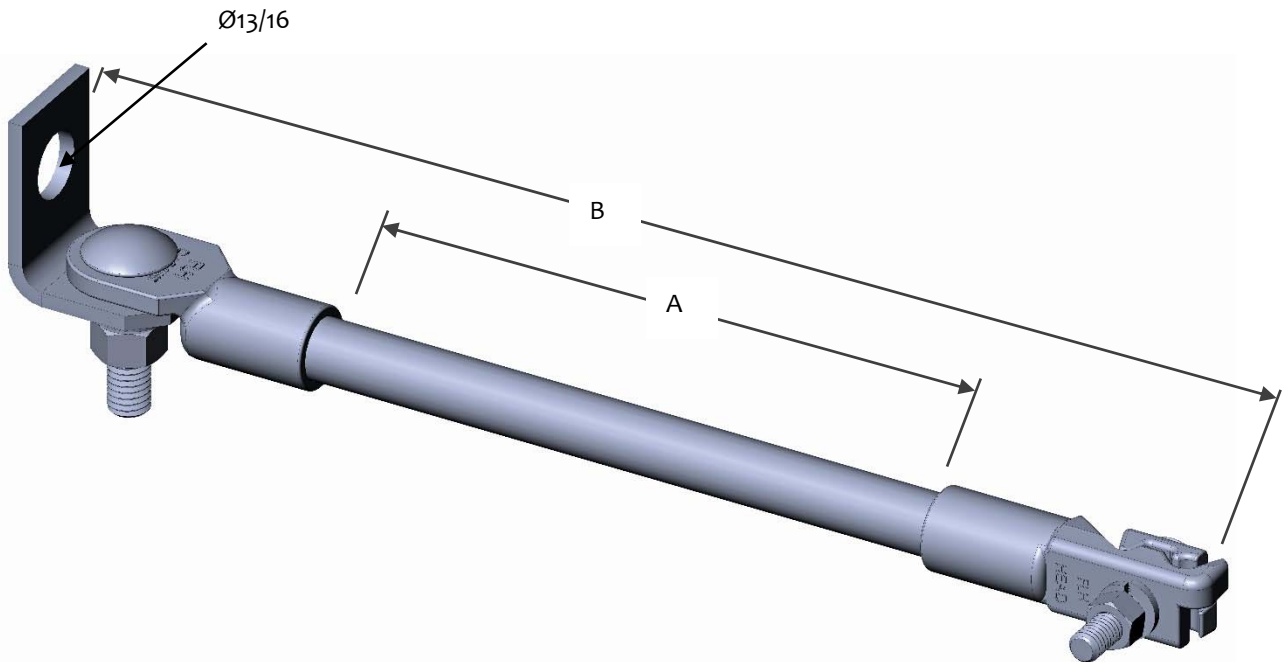

NOTE:
FOR OTHER LENGTHS PLEASE CONTACT US.

DOWN LEAD BRACKETS

SPECIFICATIONS

FITTINGS: DUCTILE IRON, 654512

ROD: SOLID, ELECTRICAL GLASS ROVING WITH ULTRA-VIOLET INHIBITORS. VEIL COATED.

HARDWARE: STEEL, HOT DIP GALVANIZED

CATALOG NUMBER	ROD DIAMETER	LENGTH "A" INCHES	LENGTH "B" INCHES	WIRE RANGE
FLBB12	5/8	12	17	.125 - .398
FLBB18	5/8	18	23	.125 - .398
FLBB24	13/16	24	29	.125 - .398

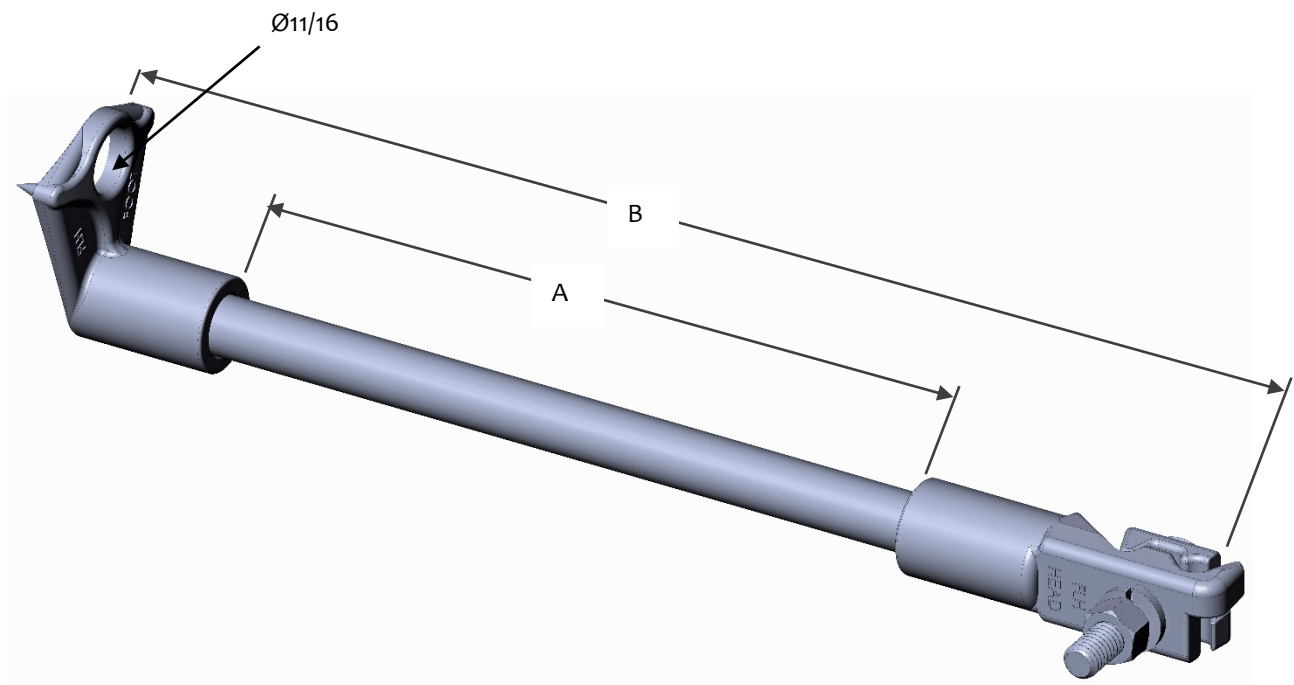

NOTE:
FOR OTHER LENGTHS PLEASE CONTACT US.

DOWN LEAD BRACKETS

SPECIFICATIONS

FITTINGS: DUCTILE IRON, 654512

ROD: SOLID, ELECTRICAL GLASS ROVING WITH ULTRA-VIOLET INHIBITORS. VEIL COATED.

CATALOG NUMBER	ROD DIAMETER	LENGTH "A" INCHES	LENGTH "B" INCHES
FLH125-1T	5/8	12	14-3/4
FLH155-1T	5/8	15	17-3/4
FLH185-1T	5/8	18	20-3/4

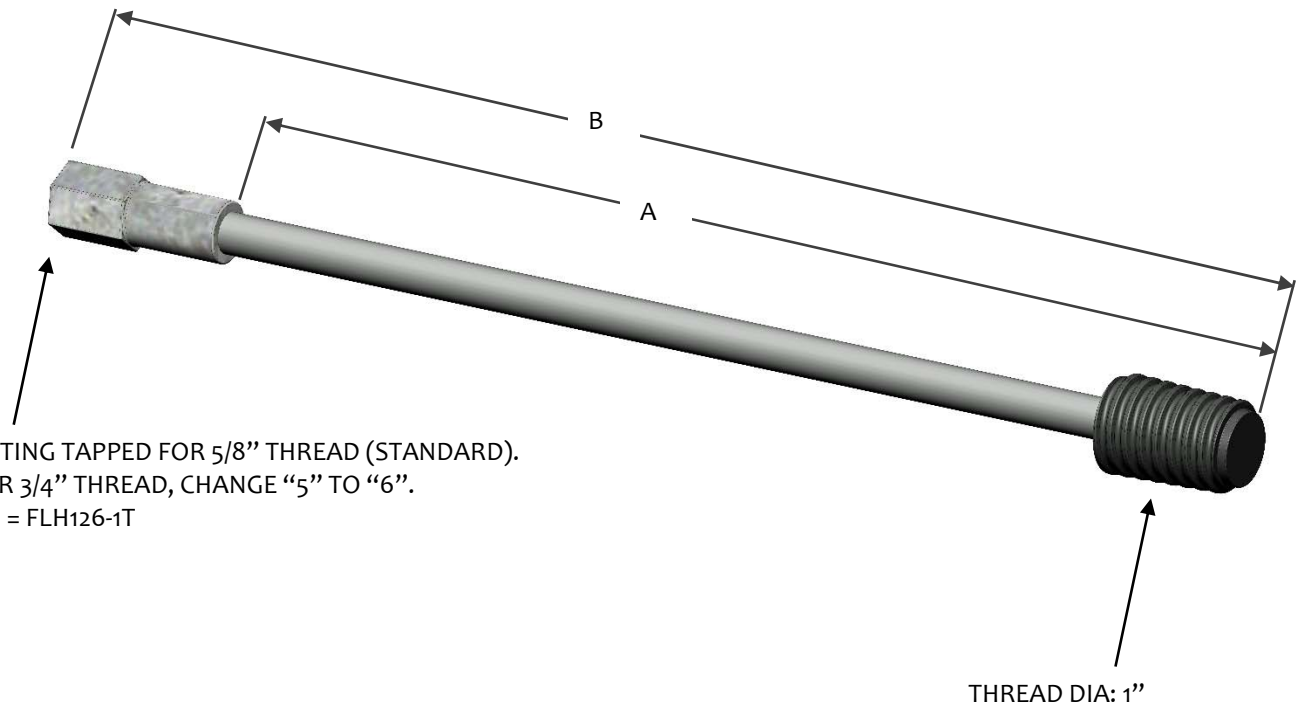

NOTE:
FOR OTHER LENGTHS PLEASE CONTACT US.

DOWN LEAD BRACKETS

SPECIFICATIONS

FITTINGS: DUCTILE IRON, 654512

ROD: SOLID, ELECTRICAL GLASS ROVING WITH ULTRA-VIOLET INHIBITORS. VEIL COATED.

CATALOG NUMBER	ROD DIAMETER	LENGTH "A" INCHES	LENGTH "B" INCHES
FLH125-1.38T	5/8	12	14-3/4
FLH155-1.38T	5/8	15	17-3/4
FLH185-1.38T	5/8	18	20-3/4

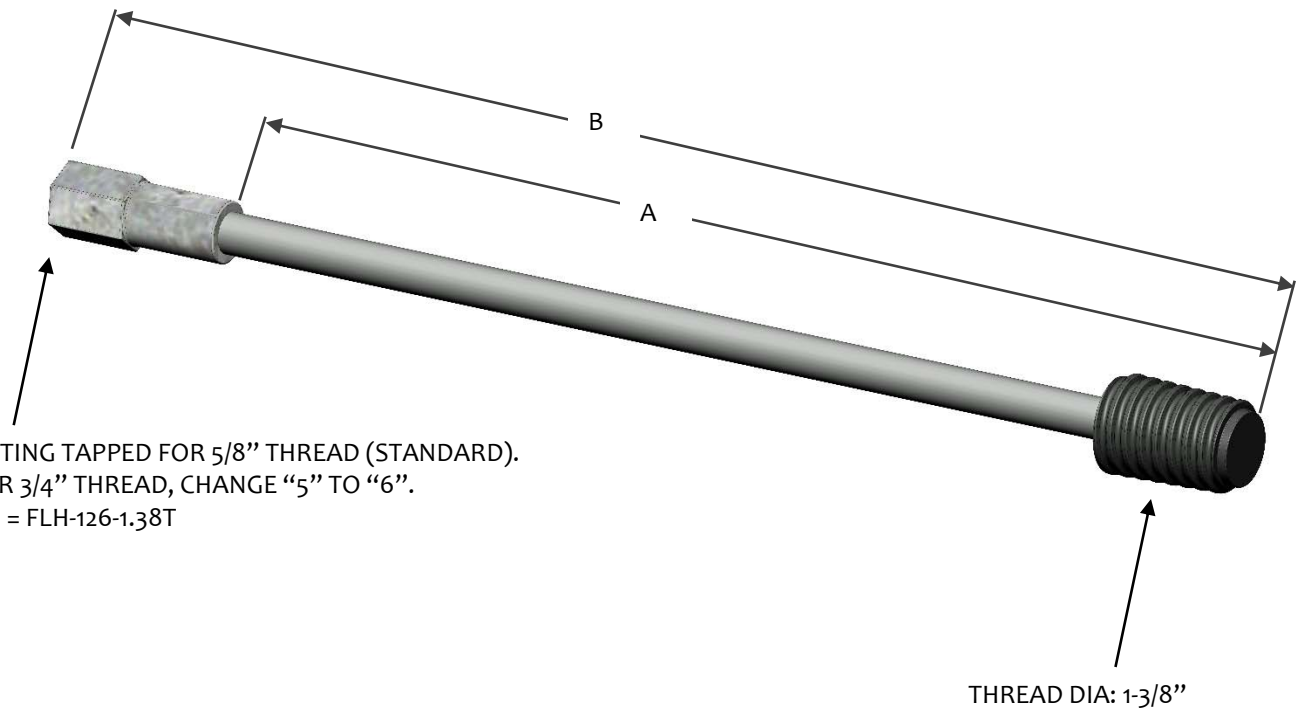

NOTE:
FOR OTHER LENGTHS PLEASE CONTACT US.



DOWN LEAD BRACKETS

SPECIFICATIONS

FITTINGS: DUCTILE IRON, 654512

ROD: SOLID, ELECTRICAL GLASS ROVING WITH ULTRA-VIOLET INHIBITORS. VEIL COATED.

CATALOG NUMBER	ROD DIAMETER	LENGTH "A" INCHES	LENGTH "B" INCHES
FLBB12-1T	5/8	12	13-1/2
FLBB15-1T	5/8	15	16-1/2
FLBB18-1T	5/8	18	19-1/2

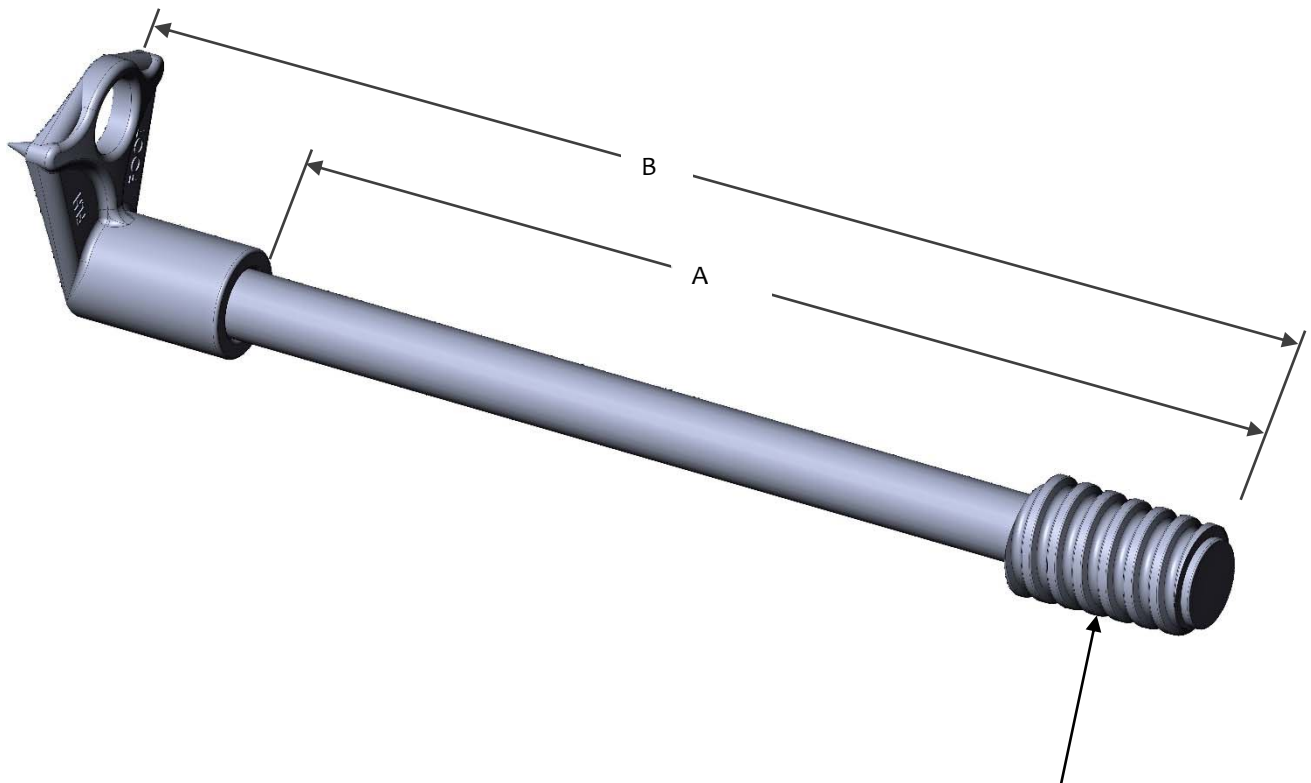

NOTE:
FOR OTHER LENGTHS PLEASE CONTACT US.



DOWN LEAD BRACKETS

SPECIFICATIONS

FITTINGS: DUCTILE IRON, 654512

ROD: SOLID, ELECTRICAL GLASS ROVING WITH ULTRA-VIOLET INHIBITORS. VEIL COATED.

CATALOG NUMBER	ROD DIAMETER	LENGTH "A" INCHES	LENGTH "B" INCHES
FLBB12-1.38T	5/8	12	13-1/2
FLBB15-1.38T	5/8	15	16-1/2
FLBB18-1.38T	5/8	18	19-1/2

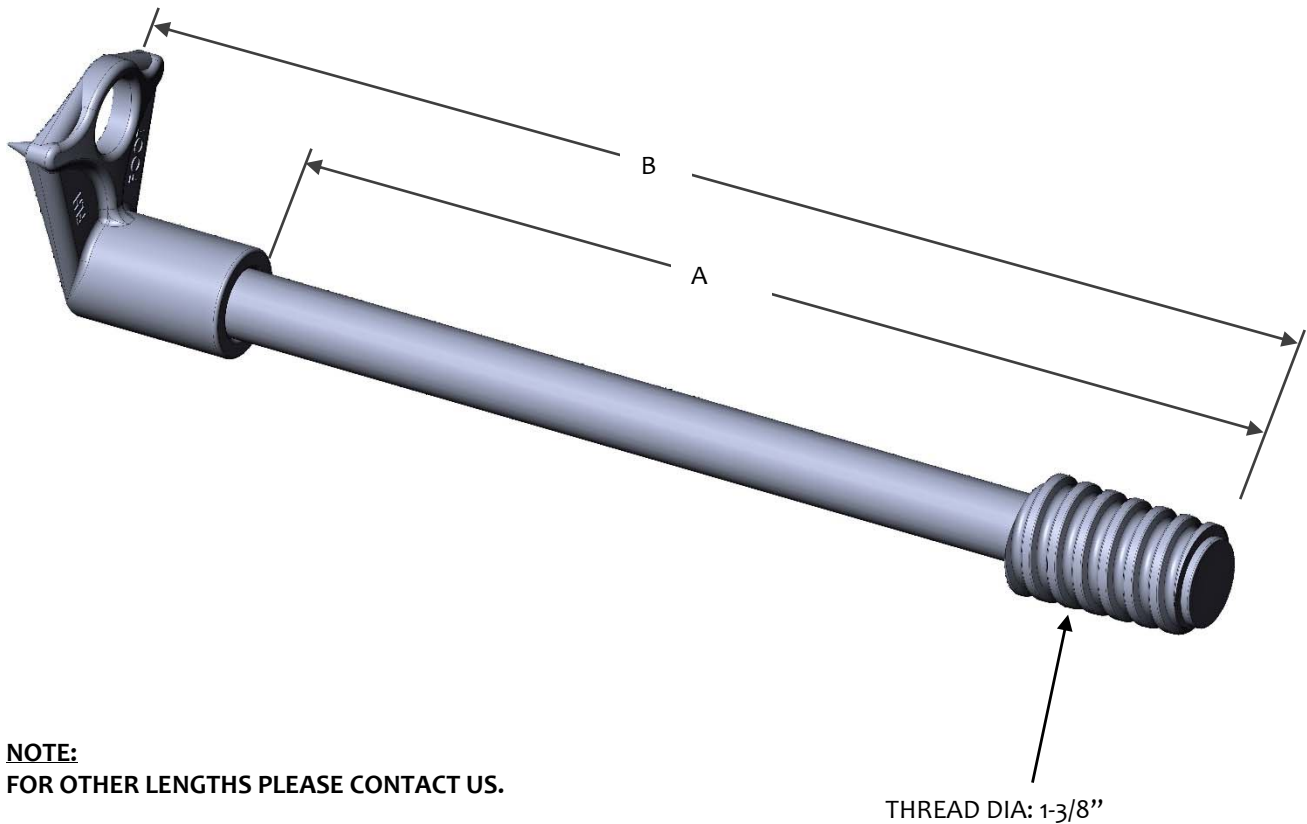

NOTE:
FOR OTHER LENGTHS PLEASE CONTACT US.



FIBERGLASS
LINE
HARDWARE

CONDUCTOR SPACERS

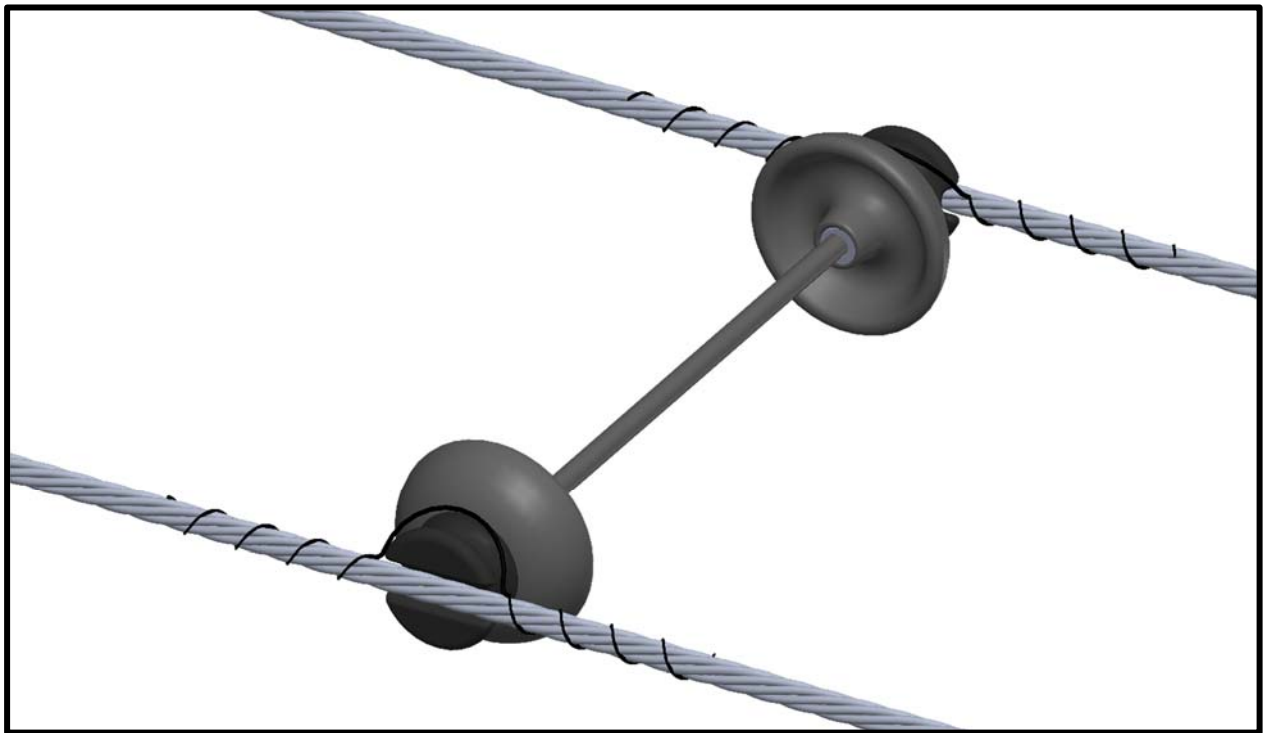



CONDUCTOR SPACER

NUMBERING KEY

GCSB - "L" - 1

GCSB PREFIX

FIBERGLASS CONDUCTOR
SPACER BRACE

OPTIONAL THREAD

1 = \emptyset 1" PER ANSI C135.22
1.375 = \emptyset 1-3/8" PER ANSI C135.22

LENGTH

OFFERINGS

24 = 24"
36 = 36"
48 = 48"

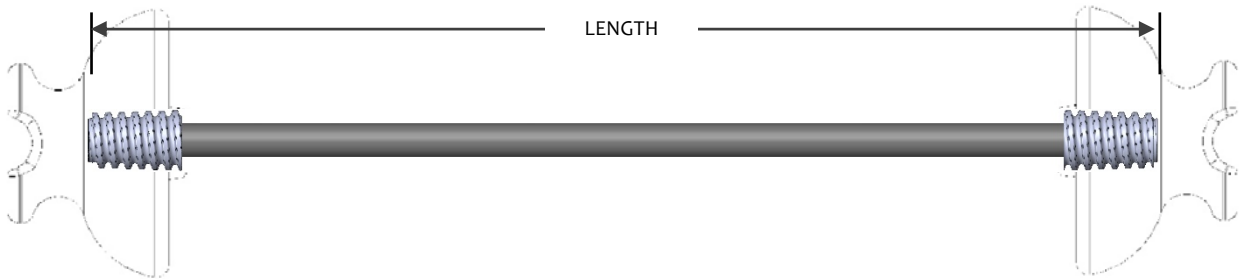



CONDUCTOR SPACER

SPECIFICATIONS

FITTINGS: NYLON 6/6

ROD: SOLID, ELECTRICAL GLASS ROVING WITH ULTRA-VIOLET INHIBITORS. VEIL COATED.

CATALOG NUMBER	ROD DIA INCHES	LENGTH INCHES
GCSB-24-1	.625	24
GCSB-36-1	.625	36
GCSB-48-1	.625	48

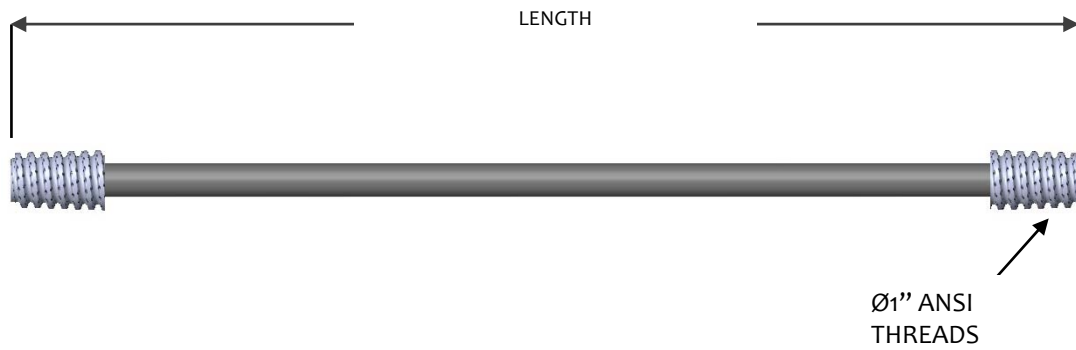

NOTE:
FOR OTHER LENGTHS PLEASE CONTACT US.

CONDUCTOR SPACER

SPECIFICATIONS

FITTINGS: NYLON 6/6

ROD: SOLID, ELECTRICAL GLASS ROVING WITH ULTRA-VIOLET INHIBITORS. VEIL COATED.

CATALOG NUMBER	ROD DIA INCHES	LENGTH INCHES
GCSB-36-1.375	.812	36
GCSB-48-1.375	.812	48
GCSB-54-1.375	.812	54

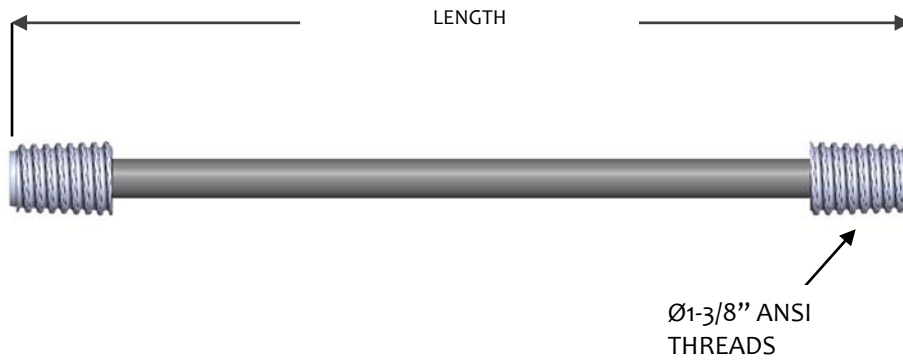

NOTE:
FOR OTHER LENGTHS PLEASE CONTACT US.



FIBERGLASS
LINE
HARDWARE

SECTIONALIZERS

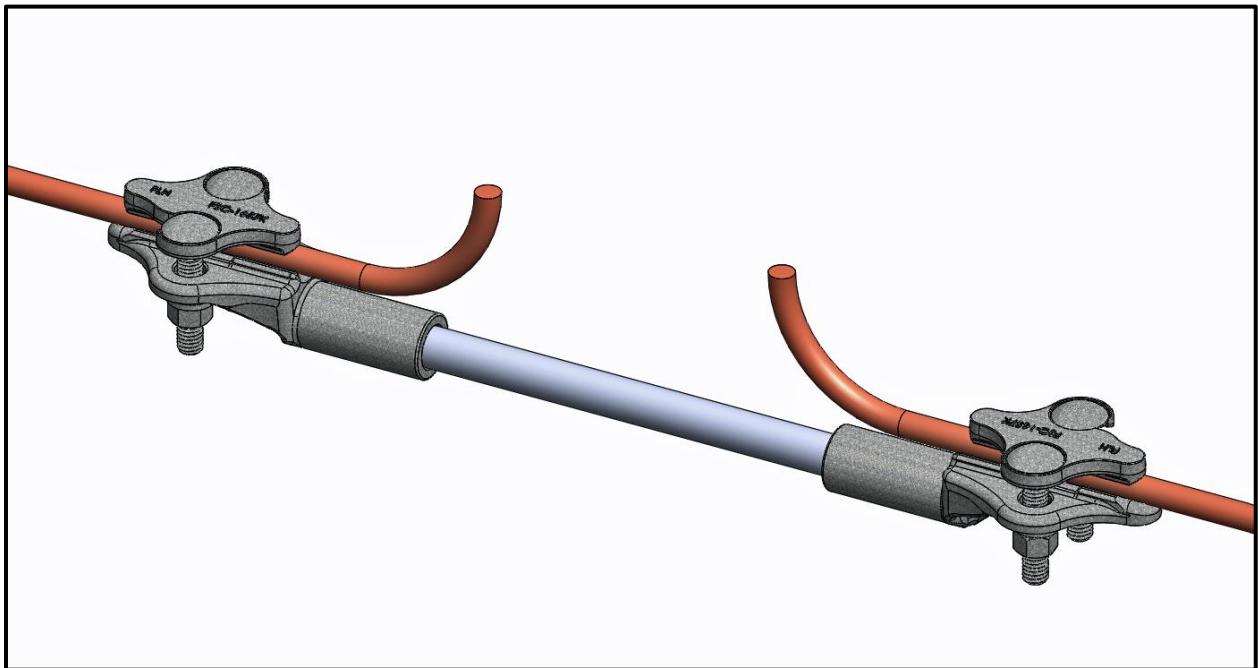



SECTIONALIZER

OPTIONS

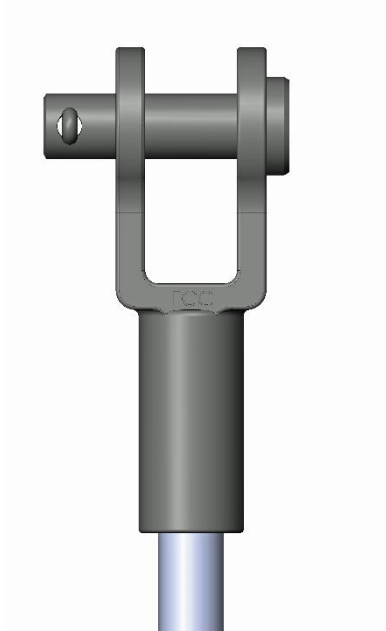

FCC
CLEVIS
FITTING



FSC
SECTIONALIZER
FITTING



SECTIONALIZER

SPECIFICATIONS

FITTINGS: DUCTILE IRON, 654512

ROD: SOLID, ELECTRICAL GLASS ROVING WITH ULTRA-VIOLET INHIBITORS. VEIL COATED.

HARDWARE: STEEL, HOT DIP GALVANIZED (CLEVIS PIN) / STAINLESS STEEL (COTTER PIN)

CATALOG NUMBER	LENGTH "A" INCHES	LENGTH "B" INCHES	RATING (LBS)
STANDARD COATING			
FSC1657-6	6	16.5	6,000

RECOMMENDED WORKING LOAD 50% OF RATING LISTED

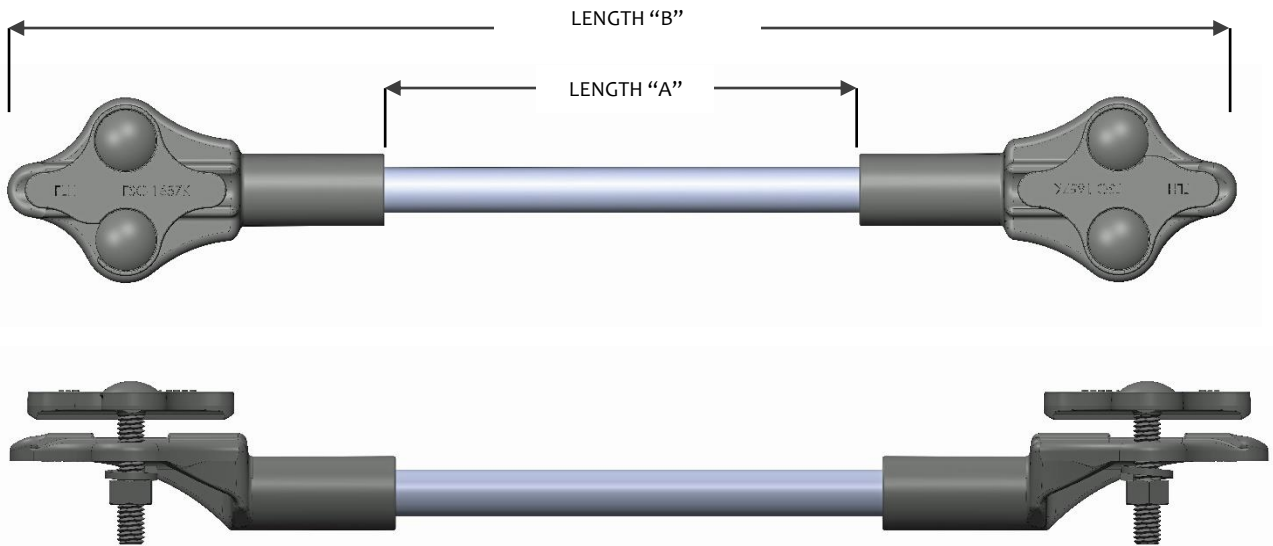

NOTE:
FOR OTHER LENGTHS PLEASE CONTACT US.



SECTIONALIZER / CLEVIS

SPECIFICATIONS

FITTINGS: DUCTILE IRON, 654512

ROD: SOLID, ELECTRICAL GLASS ROVING WITH ULTRA-VIOLET INHIBITORS. VEIL COATED.

HARDWARE: STEEL, HOT DIP GALVANIZED (CLEVIS PIN) / STAINLESS STEEL (COTTER PIN)

CATALOG NUMBER	LENGTH "A" INCHES	LENGTH "B" INCHES	RATING (LBS)
FSC1657-6C	6	15.13	6,000

RECOMMENDED WORKING LOAD 50% OF RATING LISTED

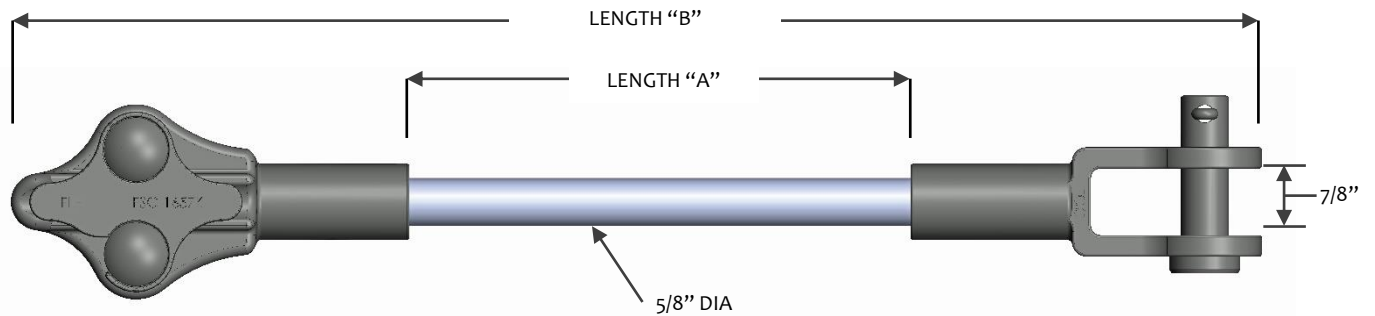

NOTE:
FOR OTHER LENGTHS PLEASE CONTACT US.



FIBERGLASS
LINE
HARDWARE

GUY ATTACHMENTS





GUY HOOK

SPECIFICATIONS

MATERIAL: DUCTILE IRON, 654512

FINISH: HOT DIP GALVANIZED PER ASTM A153

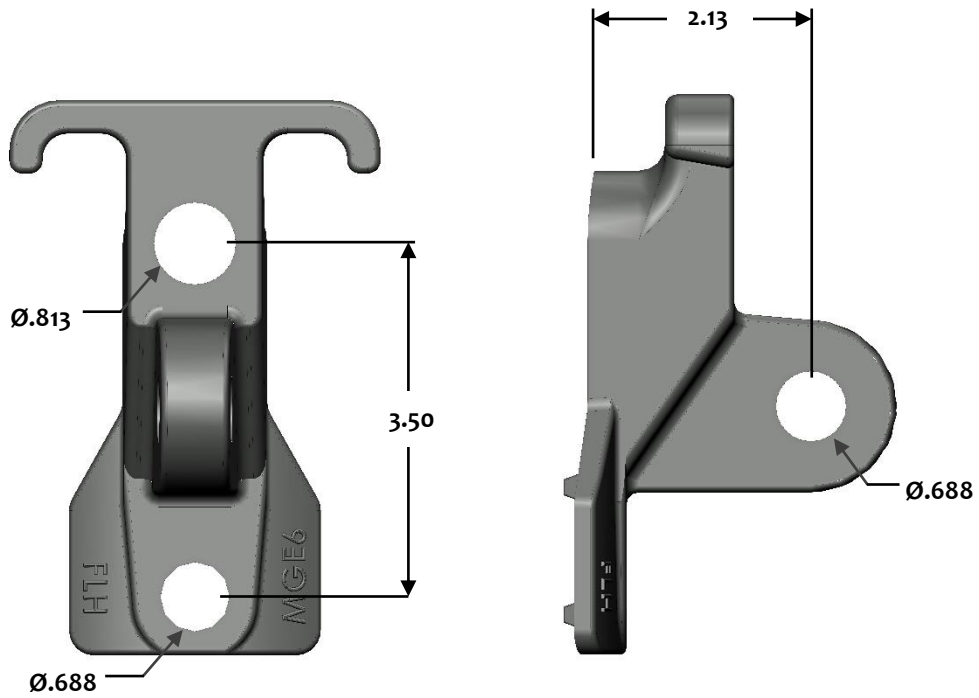

CATALOG NUMBER: MGE-6

MULTI GUY HOOK

RATING: 21,000 LBS



EYE PLATE

SPECIFICATIONS

MATERIAL: DUCTILE IRON, 654512

FINISH: HOT DIP GALVANIZED PER ASTM A153

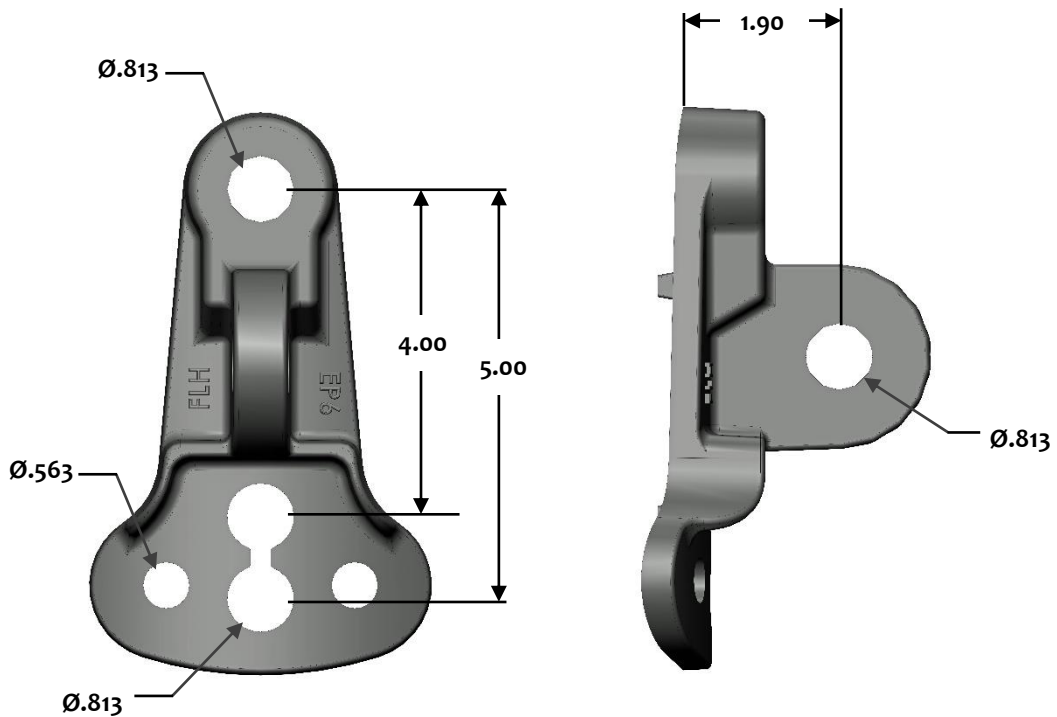

CATALOG NUMBER: EP6

POLE EYE PLATE

RATING: 21,000 LBS



FIBERGLASS
LINE
HARDWARE

CLAMPS

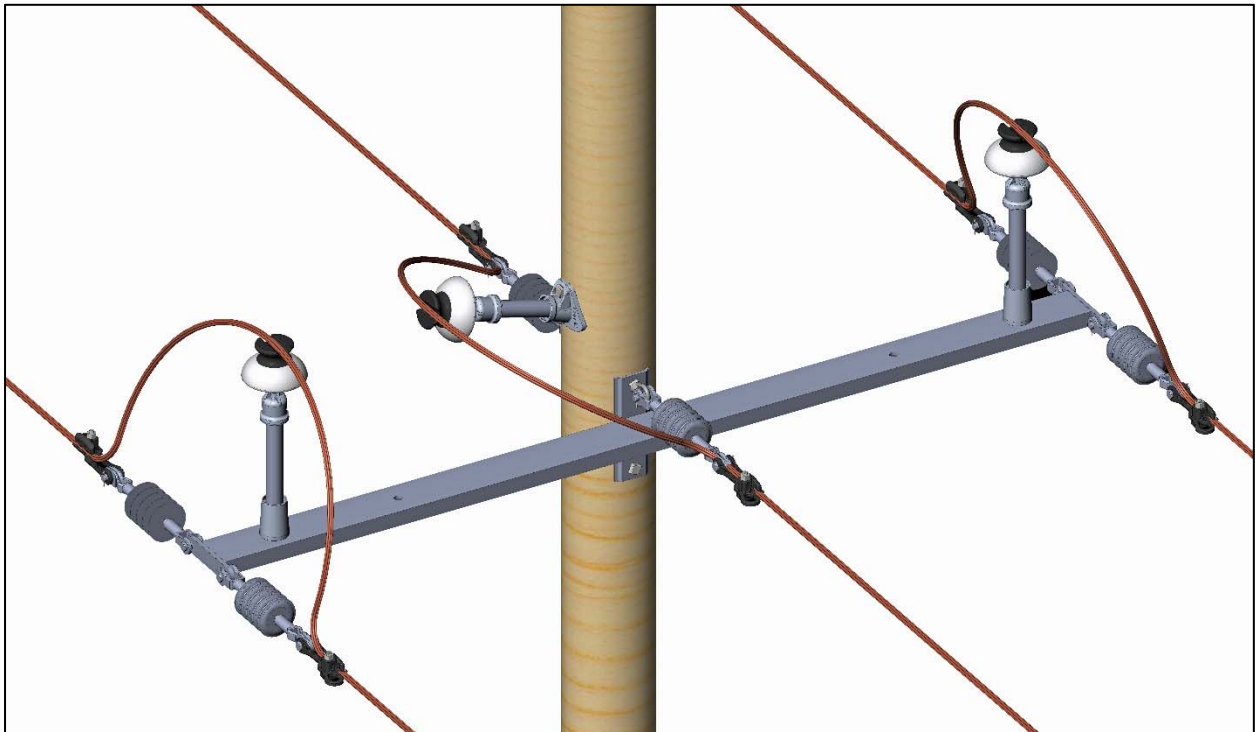

HOT LINE DEADEND CLAMP

SPECIFICATIONS

FITTING: ALUMINUM, 356-T6

HARDWARE: STEEL, HOT DIP GALVANIZED / COTTER KEY (STAINLESS STEEL)

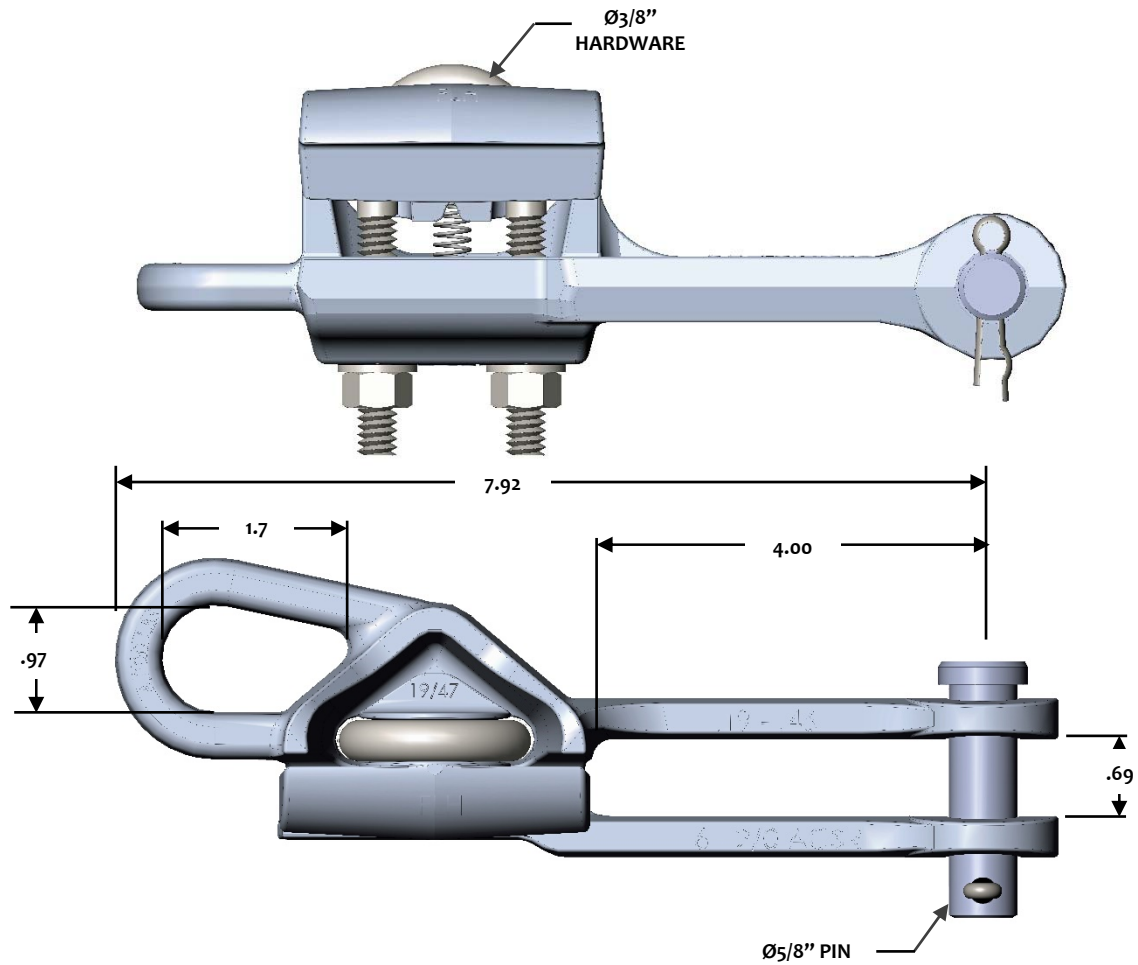

CATALOG NUMBER	CABLE RANGE	MINIMUM ULTIMATE LOAD (LBS)	
		EYE	BODY
SOSC-1947	.19 - .47	4,000	6,000

HOT LINE DEADEND CLAMP

SPECIFICATIONS

FITTING: ALUMINUM, 356-T6

HARDWARE: STEEL, HOT DIP GALVANIZED / COTTER KEY (STAINLESS STEEL)

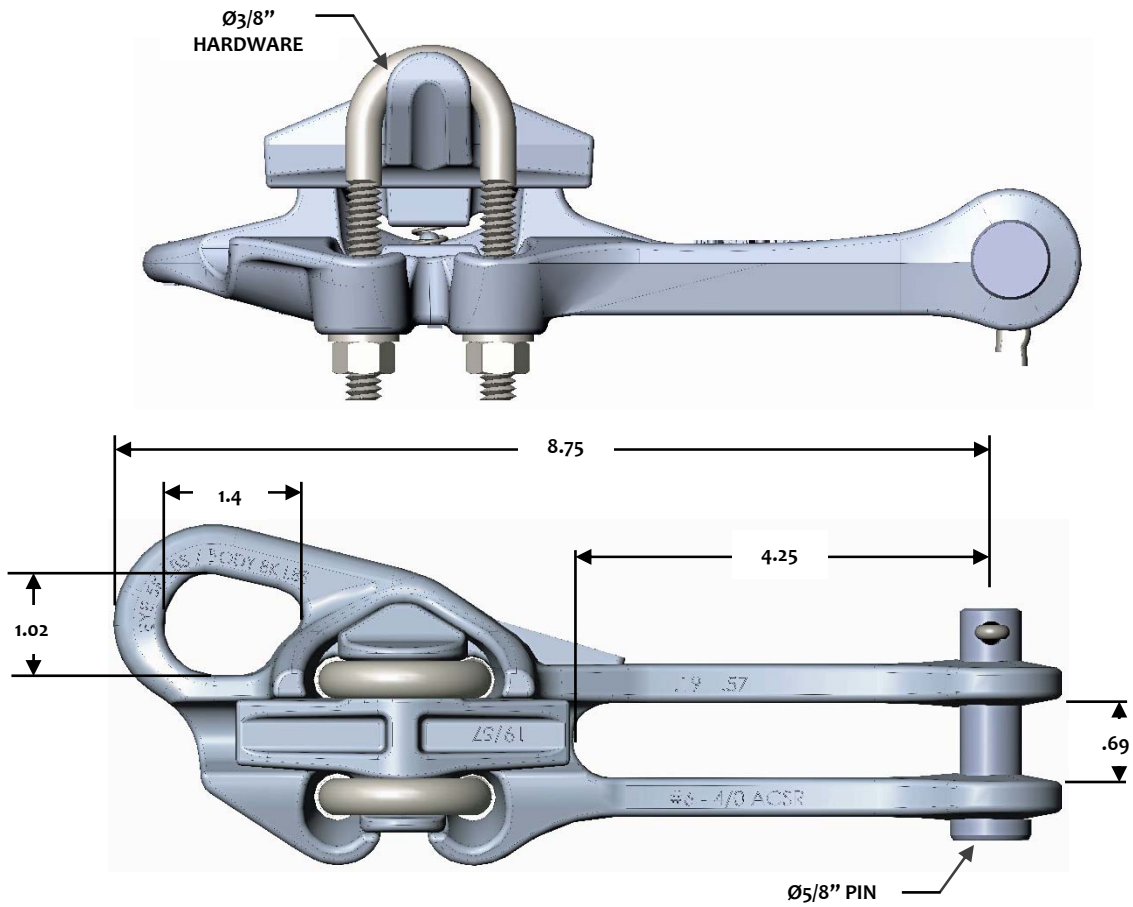

CATALOG NUMBER	CABLE RANGE	MINIMUM ULTIMATE LOAD (LBS)	
		EYE	BODY
SOSC-1957	.19 - .57	5,000	8,000



HOT LINE DEADEND CLAMP

SPECIFICATIONS

FITTING: ALUMINUM, 356-T6

HARDWARE: STEEL, HOT DIP GALVANIZED / COTTER KEY (STAINLESS STEEL)

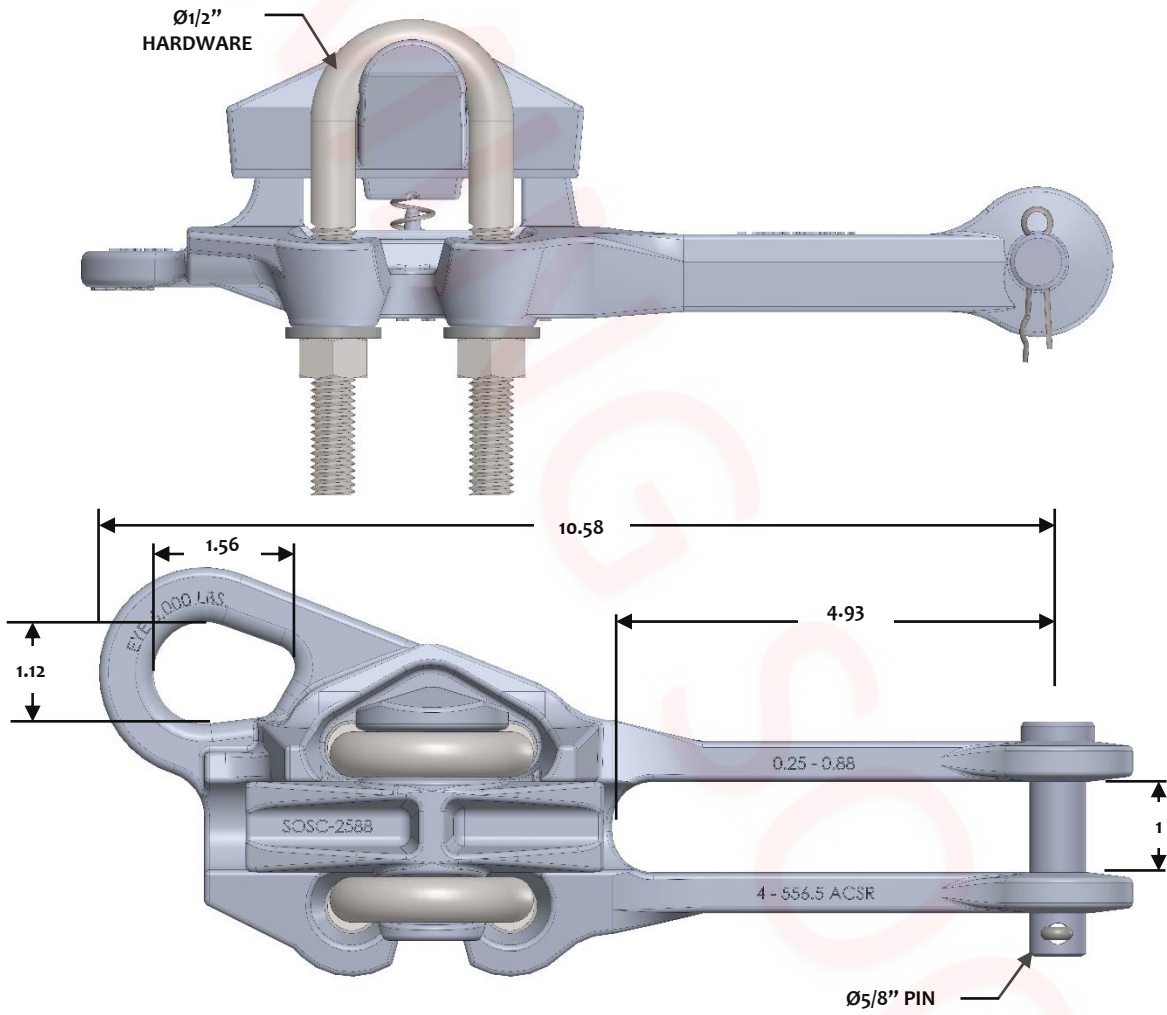

CATALOG NUMBER	CABLE RANGE	MINIMUM ULTIMATE LOAD (LBS)	
		EYE	BODY
SOSC-2588	.25 - .88	6,000	10,000



HOT LINE DEADEND CLAMP

SPECIFICATIONS

FITTING: ALUMINUM, 356-T6

HARDWARE: STEEL, HOT DIP GALVANIZED / COTTER KEY (STAINLESS STEEL)

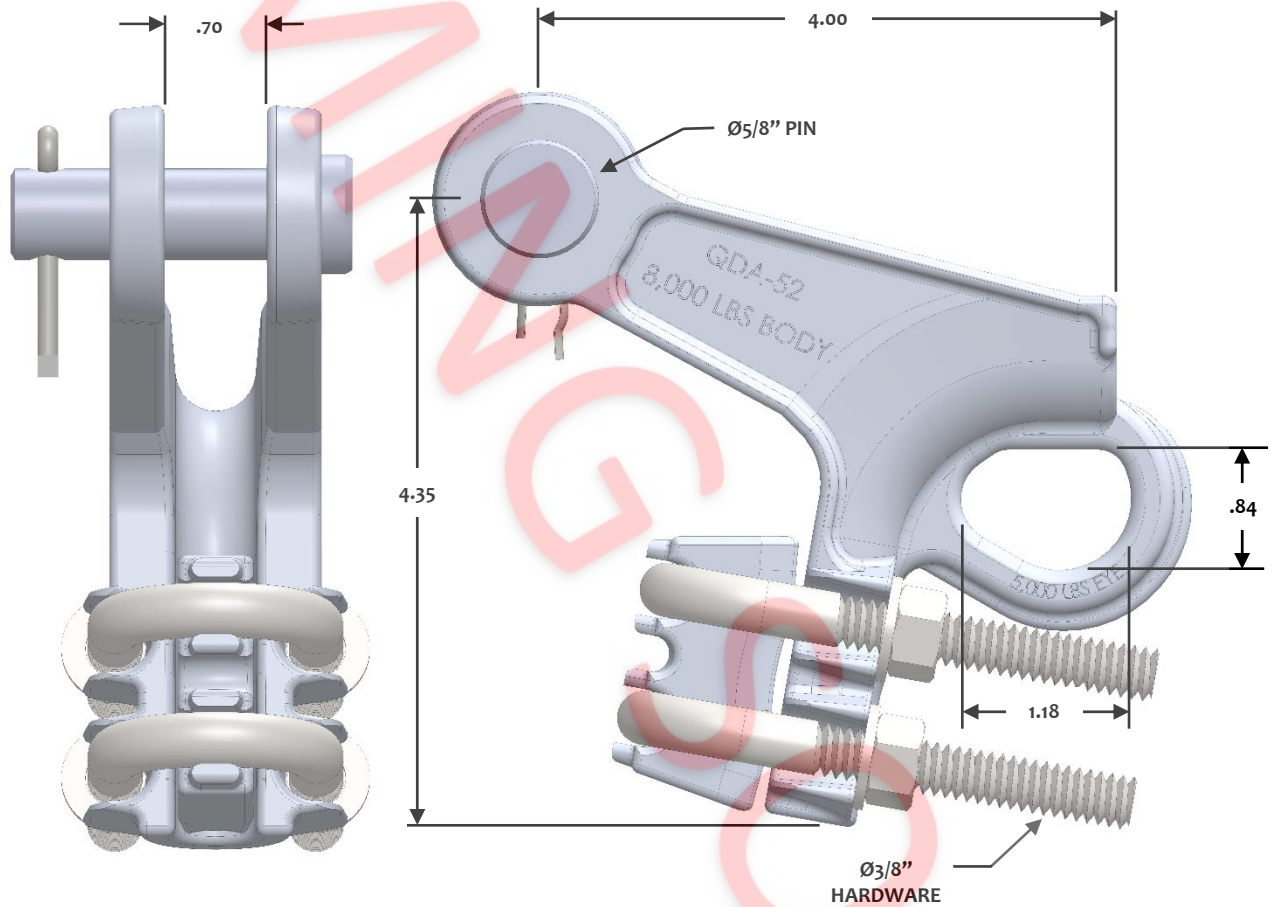

CATALOG NUMBER	CABLE RANGE	MINIMUM ULTIMATE LOAD (LBS)	
		EYE	BODY
QDA-52	.18 - .52	5,000	8,000